

Lotus Notes 8.5.x on Citrix XenApp Installation & Configuration Best Practices

Administration (W4S1)

Agenda

- Introduction
- Lotus Notes 8.5.x on Citrix XenApp 5.0
- Lotus Notes 8.5.x installation types
- Tuning the recommended installation type
- Application delivery
- Further considerations, tips & tricks, troubleshooting
- Q & A



Who am I



- Freelancing IBM Lotus Notes/Domino Specialist
- Core competency: Lotus Notes client deployments
- IBM Lotus Notes/Domino experience since 1999 (4.6.2a)
- IBM Design Partner for Domino Next
- IBM Certified System Administrator for Lotus Notes and Domino 8.5 (8,7,6,5,4)
- IBM Certified Application Developer for Lotus Notes and Domino 8 (7,6,5)

Currently involved in

- Lotus Notes 8.5.2 client and deployment concept for 70.000 clients on MS Windows Vista/7 (Yang) (See my session on BankCamp 2010)
- Decommissioning Lotus Notes/Domino environments (as preparation for migrating Lotus Notes to MS Exchange/Sharepoint for 100.000 seats (Yin))



contact:
info (at) henseler.org

Citrix Foundations

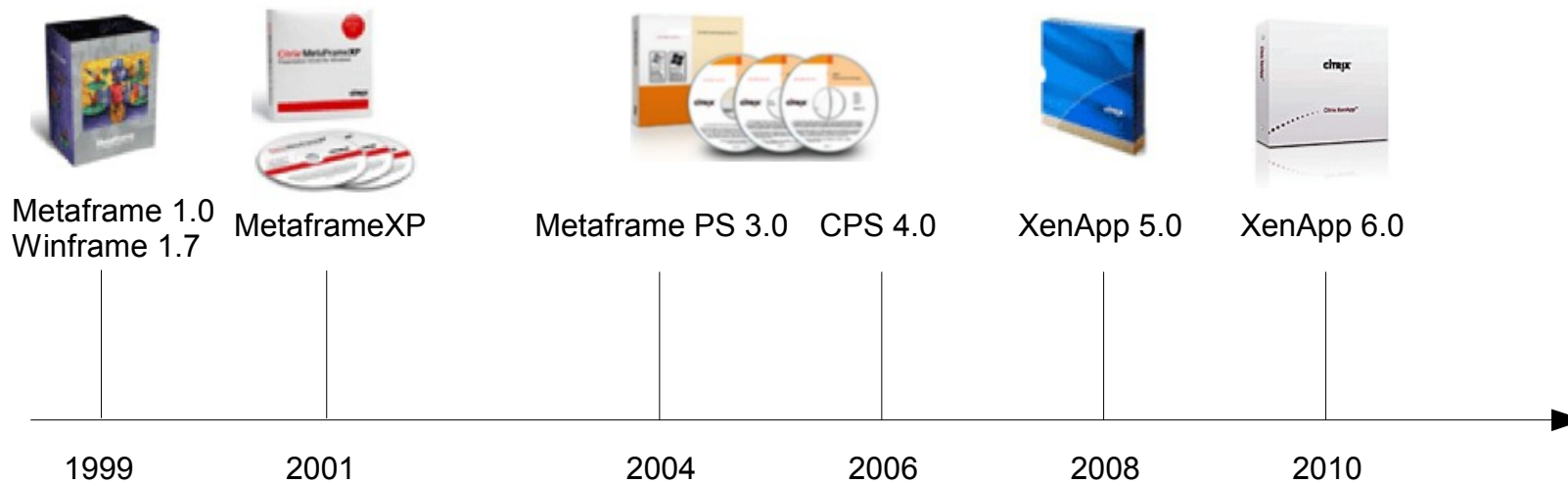

- Initially a **Terminal Server** (Multi-user) solution, based on MS Windows NT 3.51 (WinFrame)
- Meanwhile an addon/extention of MS Windows TS/RDS
- While Citrix was a synonym for application virtualization in the past, the company **CITRIX** offers various products:
 - **XenApp:** **Application virtualization**
 - XenDesktop: Desktop virtualization
 - XenServer: Server virtualization

Lotus Notes 8.5.x on Citrix XenApp



Starting with Lotus Notes 8.5.1, IBM has drastically improved XenApp compatibility:

- XenApp 5.0 is supported
- Windows Server 2008 32/64 Bit is supported
- Multi-User installations are supported
 - Data directories can be relocated
 - Data directories on network shared are supported on XenApp
- Roaming is supported (but not with OS Roaming profiles!)
- Many install issues of previous versions are fixed
- JVM settings file can be located easier
- General performance improvements

No XenApp specific improvements in 8.5.2, but general performance improvements (and preloading)

- So, if I write 8.5.x, I mean 8.5.1 and 8.5.2, but **NOT** 8.5.0
- If not explicitly mentioned, an issue applies to both, 8.5.1 and 8.5.2

Citrix XenApp 6.0 & MS Windows Server 2008 R2



Citrix has introduced **XenApp 6.0** in March 2010.

- It supports MS Windows Server 2008 R2
- 15 % or more users per server on R2
- Introduces HDX (improved multimedia experience)
- Introduces AppCenter (consolidated/improved Management, similar MMC 3.0)
- Improved Application Streaming
 - Support for Services!
- It has been completely rewritten, so it's more than a simple version step

MS Windows Server 2008 **R2** Remote Desktop Services Improvements

- Remote Desktop Services Administration
- Client Experience (Aero support)
- Remote Desktop Protocol
- RemoteApp and Desktop Connection
- Remote Desktop Connection Broker centralized publishing
- Remote Desktop Virtualization (RDS-V)
- IP Virtualization
- RemoteFX (with SP1 [H1/2011])

XenApp 5.0 Feature Pack 3:

- Application Streaming improvements
- HDX

Lotus Notes 8.5.x on Citrix XenApp – support status



Many customer projects leveraging state of the art virtualization solutions are blocked, because IBM does **not support**:

- MS Windows Server 2008 R2 (released August 2009)
- Citrix XenApp 6.0 on Windows Server 2008 R2 (released March 2010)
- Lotus Notes as Published Application, Remote App
- Application Streaming (XenApp Application Streaming, MS RemoteApp)
- No VDI (neither Citrix XenDesktop, MS RDP-V, VMWare, etc...)

Support is planned for IBM Lotus Notes 8.5.3:

Ed Brill: „We are working on an 8.5.3 release with a target of early 2011, and yes, there will be a few incremental improvements -- but mainly for developers in Designer/XPages.“

What can we do?

- Open a PMR to increase weight for the appropriate feature request **SPR #RKUR85ND36**
- Vote for my IdeaJam ideas
 - [Support MS Windows Server 2008 R2 Remote Desktop Services \(RDS\)](#)
 - [Support for Citrix XenApp 6.0](#)

Lotus Notes 8.5.1 on Citrix XenApp 6.0

Although it is not supported, Lotus Notes 8.5.1 can be installed and run on a XenApp 6.0 system if **you** are willing to take the **risk**:

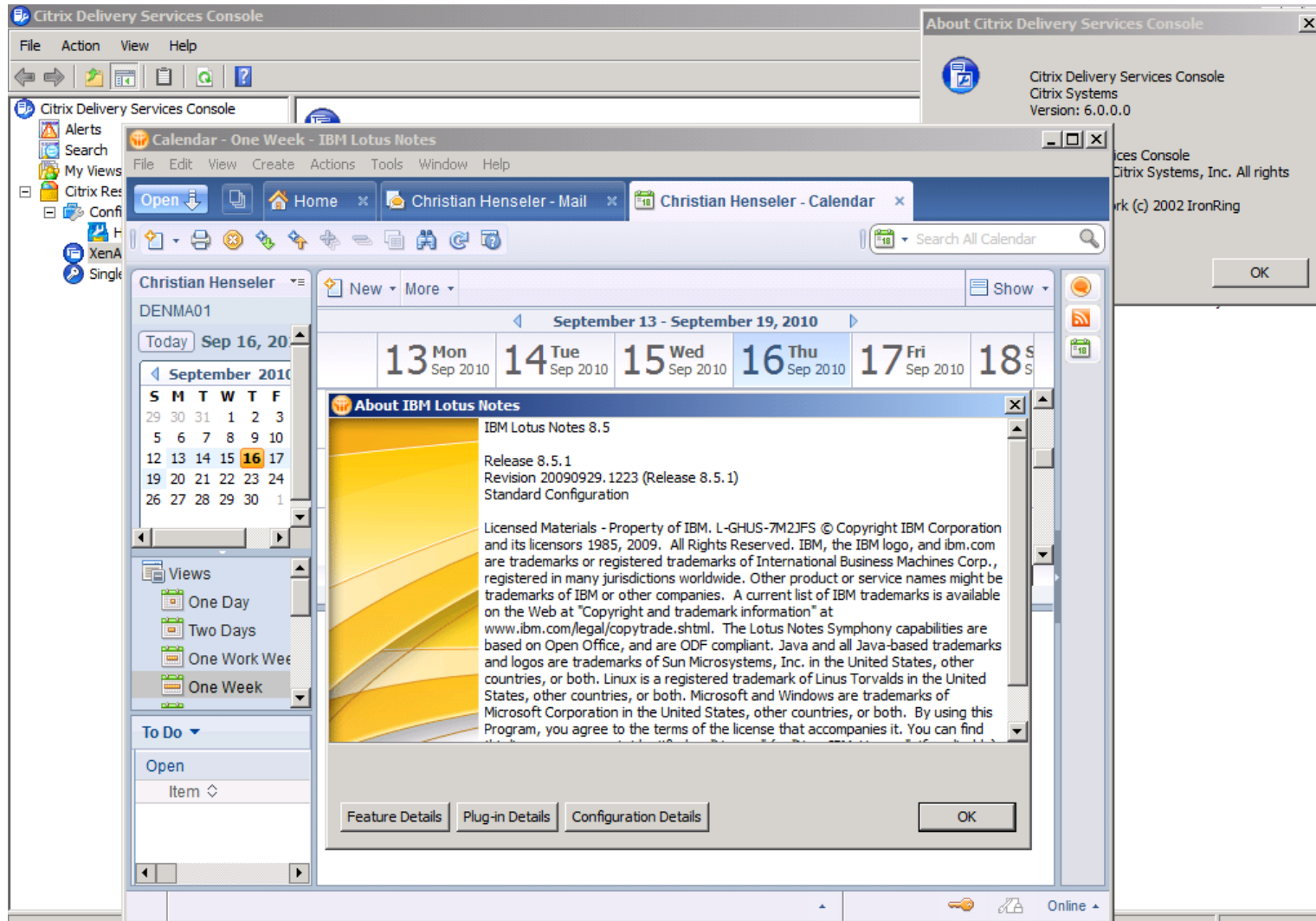

Lotus Notes 8.5.1 on Citrix XenApp 6.0 – Customer story



A customer trying to install and run Lotus Notes 8.5.1 on his XenApp 6.0 system had to learn the hard way, what unsupported means for IBM:

First, they got installation errors:

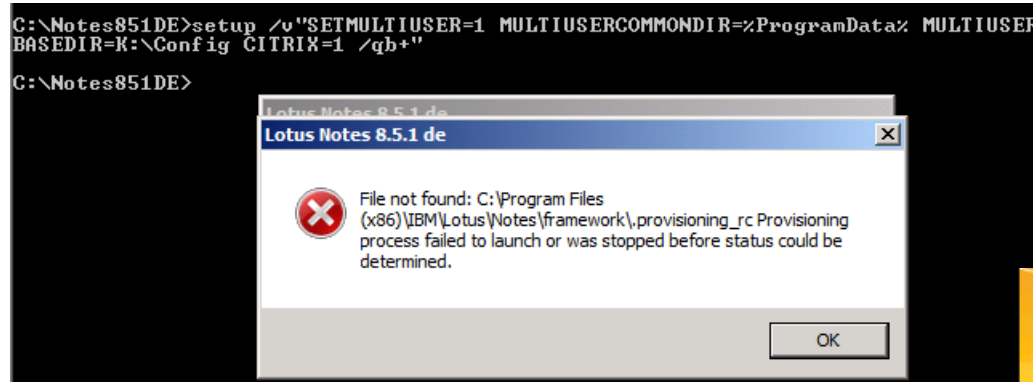

After they manage to install:

IBM-Support:

- > After reviewing this PMR, I can see that you are running Windows 2008 R2 6.0 [64-bit]
- > Please note that Server 2008 R2 is not supported.
- > Please advice if we can proceed and close this PMR

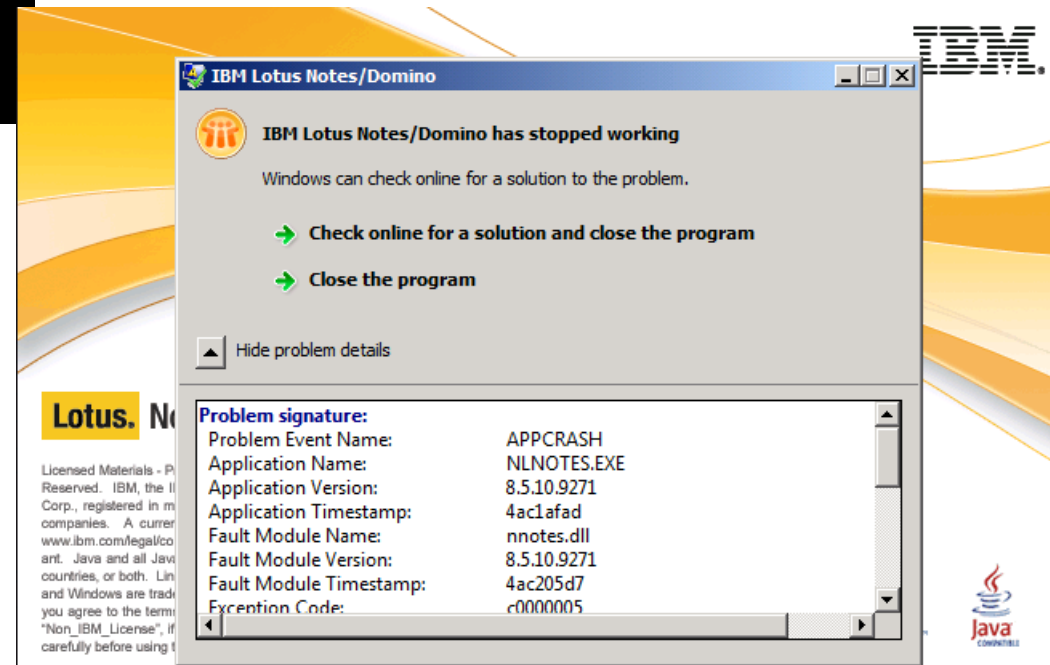

DON'T blame IBM! They've said that they won't support it...

Lotus Notes 8.5.x on XenApp 5.0



If you are sure that you are on Windows Server 2008, check for a but in NSD (SPR# DCON7SPS2Z):

Windows Server 2008 **SP1** 64 Bit:

```
: 8.5.10.9243 (Release 8.5.1)  
: windows/2008 R2 6.0 [64-bit] (Build 6001) PlatID=2, Service Pack 1  
Running as 32-bit windows application on 64-bit windows
```

Windows Server 2008 **SP2** 64 Bit

```
: 8.5.10.9243 (Release 8.5.1)  
: windows/2008 R2 6.0 [64-bit] (Build 6002), PlatID=2, Service Pack 2  
Running as 32-bit windows application on 64-bit windows
```

Windows Server 2008 **R2** 64 Bit:

```
: 8.5.10.9243 (Release 8.5.1)  
: windows/2008 R2 6.1 [64-bit] (Build 7600), PlatID=2, Service Pack 1  
Running as 32-bit windows application on 64-bit windows
```

I

→ **See** Technote 1412757

Fixed in Lotus Notes 8.5.2!

Lotus Notes 8.5.1 – Plugin support matrix



Although XenApp is supported in general, there are limitations within Lotus Notes client components:

	Lotus Symphony	Lotus Sametime (embedded)	Lotus Connections	Lotus QuickR connectors
Citrix Presentation Server 4.5 on MS Windows Server 2003 (32/64 Bit)	Yes	Yes (limited)	No	No
XenApp 5.0 on MS Windows Server 2003 (32/64 Bit) MS Windows Server 2008 (32/64 Bit)	Yes	Yes (limited)	No	No

Further restrictions:

- Notes Single Login is **not** supported
- Notes Shared Login is **not** supported
- ID Vault is **not** supported
- Lotus Domino Administrator/Designer client is **not** supported

Lotus Notes 8.5.1 on Citrix XenApp - Scalability

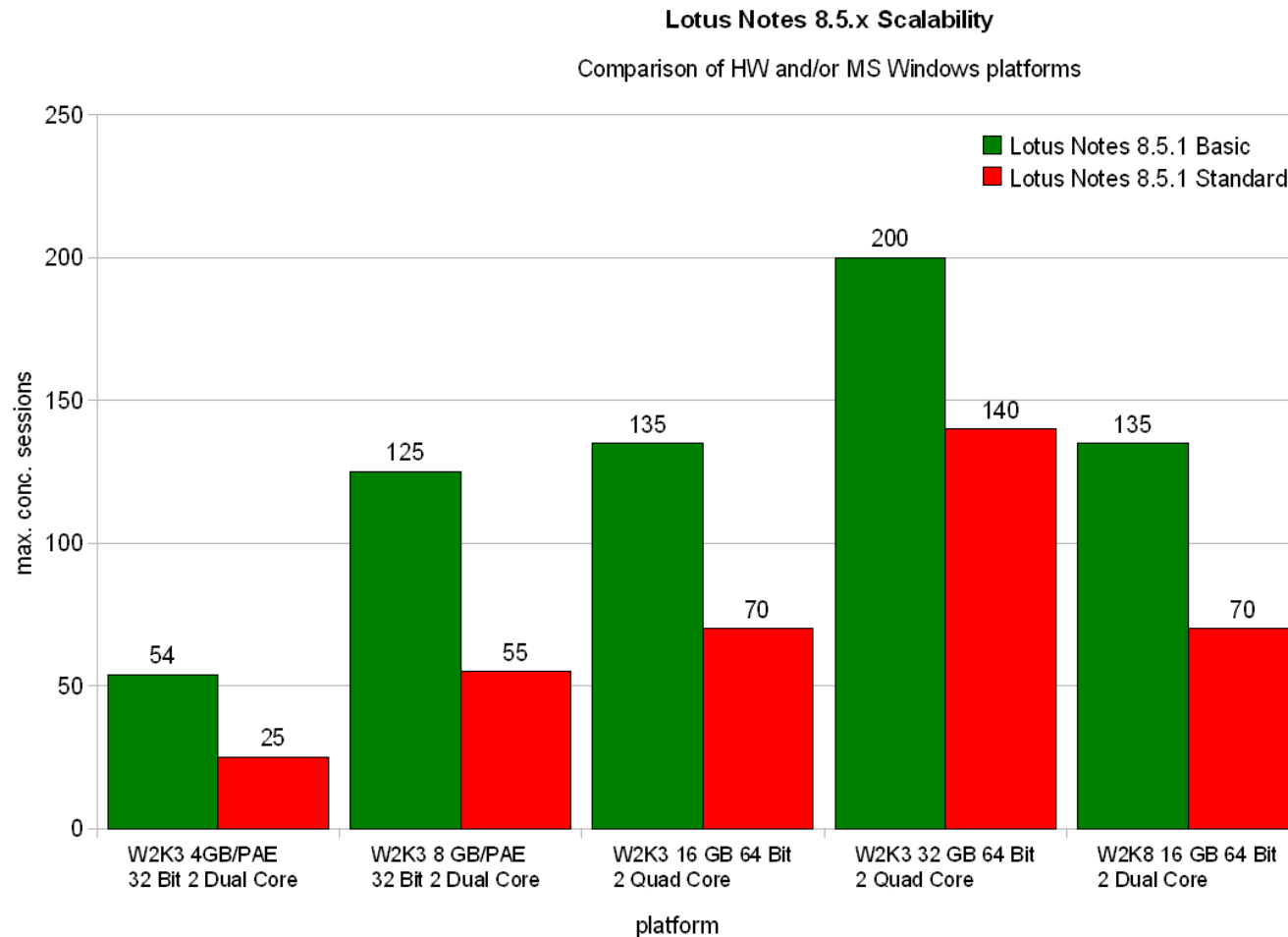

According to IBM, near-linear scalability can be observed, but:

- A given system can host up to twice as many Basic as Standard client sessions.
- You need a) more (32-Bit) or b) larger (64-Bit) systems to host the same number of Standard client sessions compared to Basic client
- On 32 Bit systems with PAE, watch out OS Kernel memory pools

Lotus Notes 8.5.x on Citrix XenApp - Scalability



In non-lab environments, Lotus Notes has to compete for resources with other applications.

Snapshot of a single user session, after 10 Min work:

Application	Working set (MB)	Max. Working set (MB)
Lotus Notes 8.5.2 (Mail & Calendar)	230	368,4
Internet Explorer 8.0 (1 Web page)	27,4	69,2
OpenOffice 3.2.1 (1 presentation)	94,8	147,7
Total	352,2	585,3

Esp. on 32 Bit systems, paging/trashing may occur, worsened by inefficient I/O (no a SAN is not always fast!)

- Prefer **Windows Server 2008** (because it has improved Memory Management and Terminal Services compared to Windows Server 2003)
- Prefer **64 Bit** (because even with PAE and/or AWE, memory is limited on 32 Bit platforms)
- Prefer running Terminal Server on **bare metal** (but you may virtualize License server and others) [I know, many customers are running virtualized Terminal servers]

Lotus Notes 8.5.1 – Installation Matrix for XenApp



Installation type	Multi-User	Upgrade from	Data Directory (existing/location)	Manual steps required?
8.5.1 clean install	Multi-user	none	None existing.	Special setup parameters
8.5.1 manual install with remote file server data	Single-user	none	None existing. Remote file server	Manual setup procedure
8.5.1 Install with existing local Citrix data directory	Multi-user	6.x/7.x/8.x single user uninstalled	Existing on local Citrix server	Special setup parameters, data move
8.5.1 Install with existing remote file server data directory	Multi-user	6.x/7.x/8.x single user uninstalled	Existing on Remote file server	Special setup parameters

No other migration paths are supported, esp. no upgrades!

If IBM support tries to **close incidents** with

- Technote 1431732: „...storing the Notes data directory on a file server is not supported.“
- Technote 1086958 (obsolete for 8.5.1!)“... assistance ... to the extent ...not to be loss of connection...”

counter with Technotes **1386866** and **1430323** and **1412455**:

- Data directories on network shares **are supported configurations for Citrix XenApp installations!**

Lotus Notes 8.5.x customized data directories



Starting with Lotus Notes 8.5.1, data directories can be relocated for Multi-user installations at install time.

Benefits:

- Data directories can be located outside of OS user profiles
- No manual installation hacks anymore!

Setup Parameters:

- **MULTIUSERCOMMONDIR**
 - Specifies the location of the **common** data directory
 - \Lotus\Notes\Data\Shared will be appended automatically
 - **Optional**
- **MULTIUSERBASEDIR**
 - Specifies the location of **user specific** data directories
 - By using !...!, environment variables can be leveraged, e.g. !username!
 - **Optional**
- **CITRIX=1**
 - **Mandatory for XenApp installations (even for MUI Packs)**

Example:

```
Setup.exe /V"SETMULTIUSER=1 MULTIUSERCOMMONDIR=%ProgramData%\  
MULTIUSERBASEDIR=C:\NotesData\!username! CITRIX=1"
```

Hint: Due to a bug in 8.5.2, you can't use setup.ini CmdLine without /s.
CmdLine works in 8.5.1

Lotus Notes 8.5.x on XenApp – Notes Installer errors

Sometimes, a `..\framework\rcp\systemdata` directory is created:

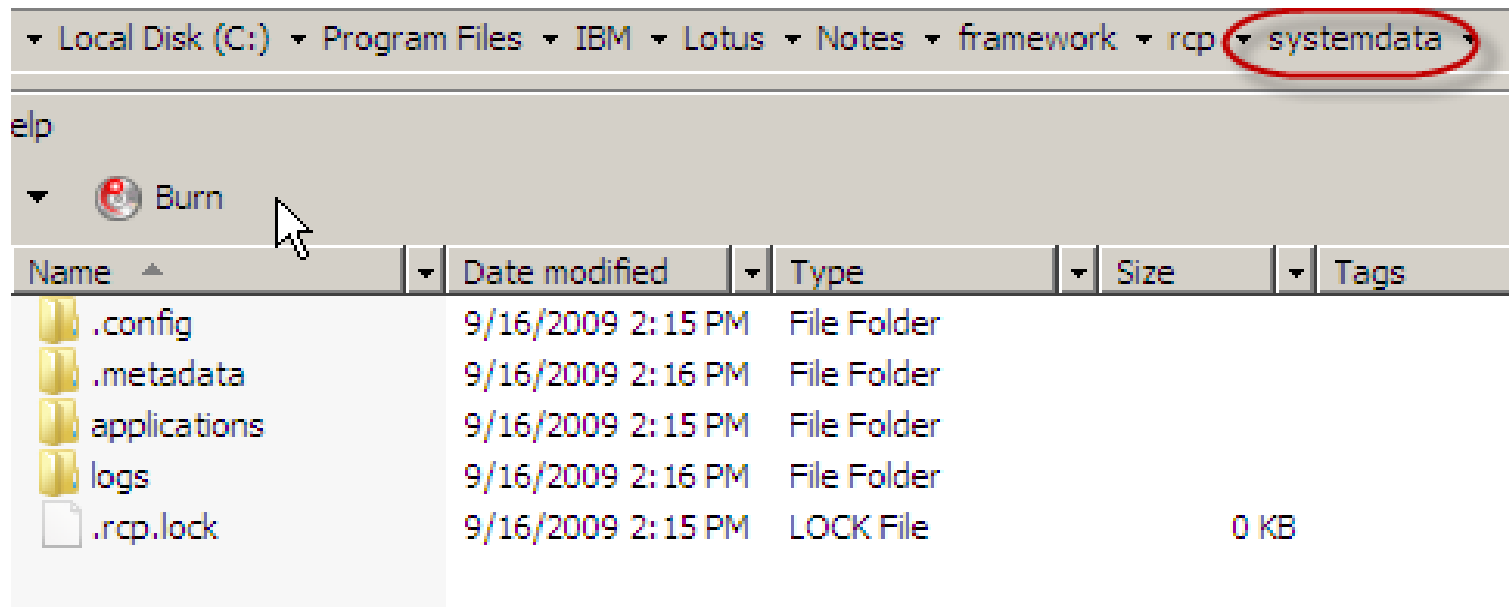

- Actually, it belongs to `<DataDir>\workspace` of the install user
- Will never be used and can be deleted
- Might be recreated by the installation of FixPacks

Lotus Notes 8.5.1 on Citrix – Notes Installer errors

Check ...\\rcp\\rcplauncher.properties for the following entries and remove them:

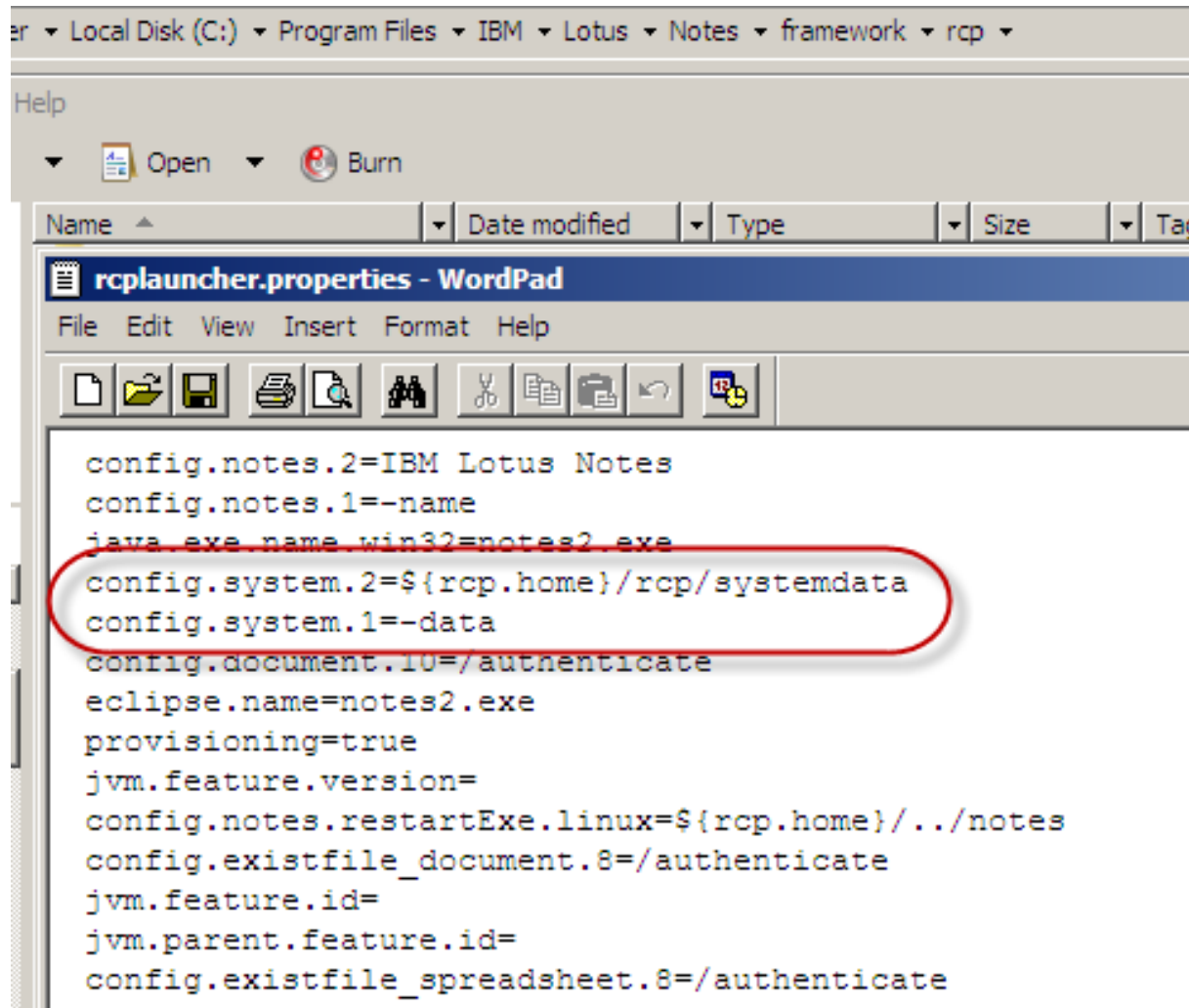

```
config.notes.2=IBM Lotus Notes
config.notes.1=-name
java.exe.name.win32=notes2.exe
config.system.2=${rcp.home}/rcp/systemdata
config.system.1=-data
config.document.10=/authenticate
eclipse.name=notes2.exe
provisioning=true
jvm.feature.version=
config.notes.restartExe.linux=${rcp.home}/../notes
config.existfile_document.8=/authenticate
jvm.feature.id=
jvm.parent.feature.id=
config.existfile_spreadsheet.8=/authenticate
```

Lotus Notes 8.5.x on XenApp – NTFS security

Access rights for notes.ini in the common data directory are too high:

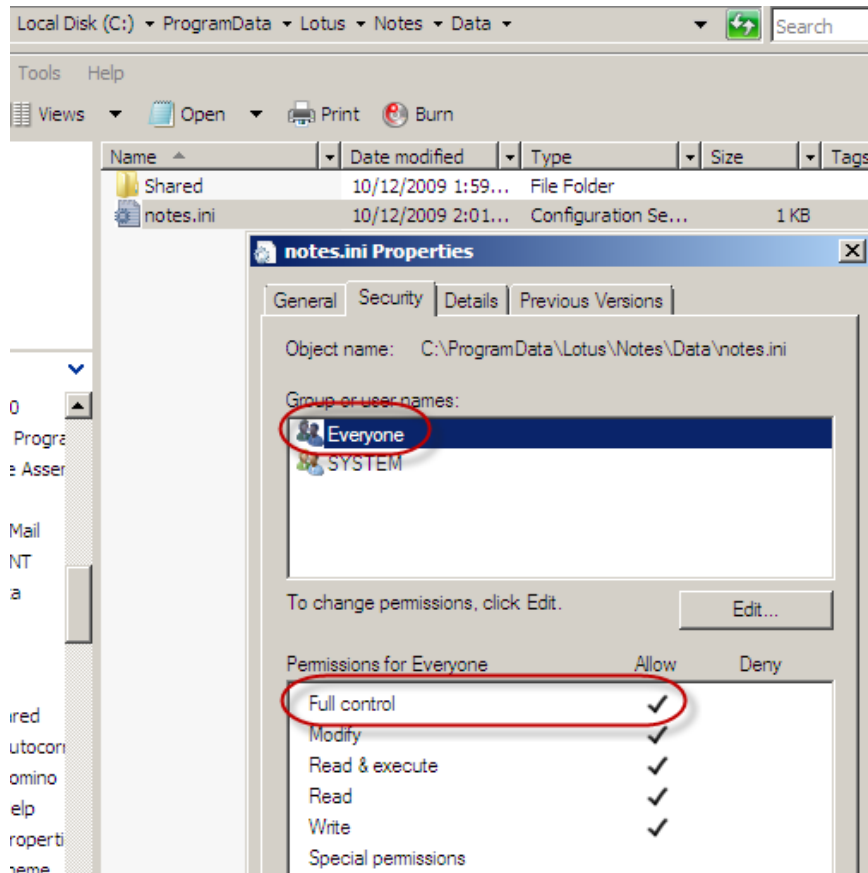

Lotus Notes 8.5.x on XenApp – NTFS security

Access rights for the shared data directory are too high

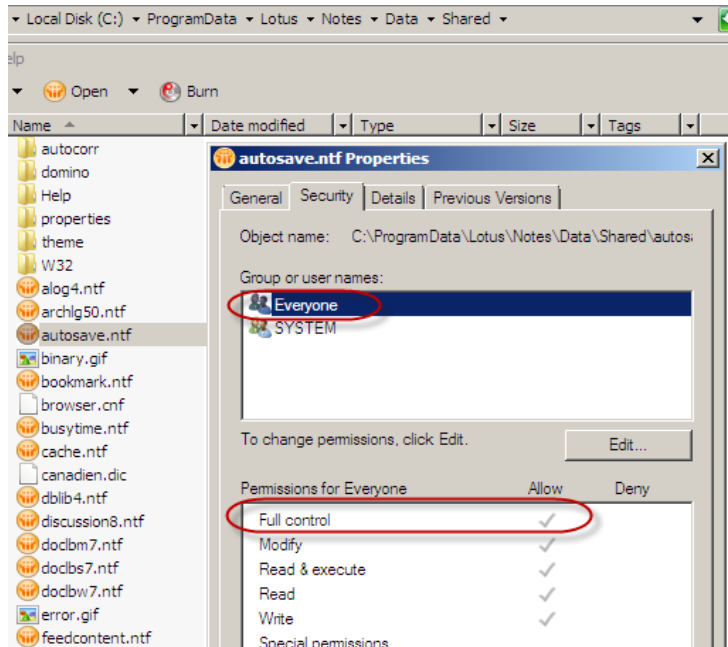

Templates & other:
Administrators & System: Full control
Users: Read & execute, Read

Help databases:
Administrators & System: Full control
Users: Write

- Notes is requesting an **exclusive** read/write lock, but my testing shows that **Read** access is sufficient as long as the templates are not accessed manually.
- If **Write** access is granted, templates will be modified at least by the first user who starts Lotus Notes.

Lotus Notes 8.5.1 Multi-User Installation on XenApp



Now that multi-user installations are supported and recommended, we are faced with new problems.

Even with read only access to the shared templates, access violations are very likely on servers with a large number of users:

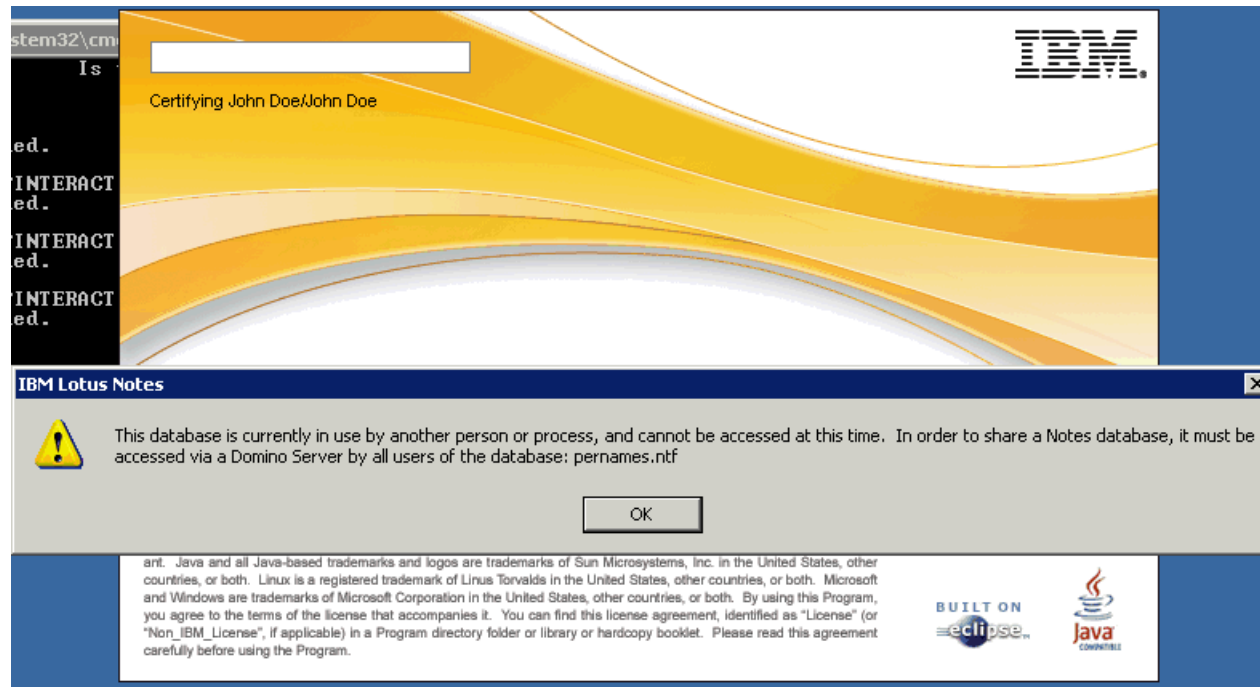

Work arounds (both have disadvantages)

- Use database links pointing to server based templates
- Upgrade the design of user databases on file servers using functional ids

Lotus Notes 8.5.x on XenApp – NTFS security

ALL(!) members of Users have access to EVERY file in ANY other directory below MULTIUSERBASEDIR, esp. ID-files, contacts.

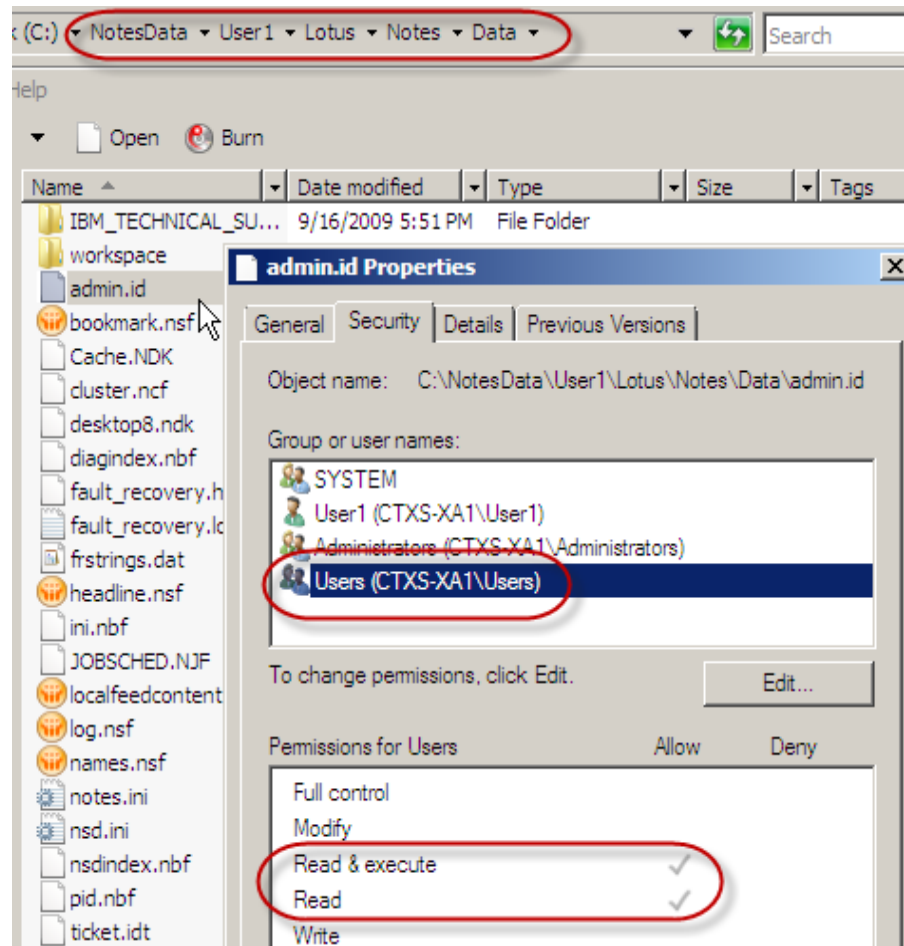

While network shares are protected by sharing access rights, this is a **BIG security issue** for local user data directories on a XenApp server.

Solution: Create parent directory manually and adjust ACL appropriately (#1447060).

Lotus Notes 8.5.x on XenApp - Services



If Lotus Notes is using data directories on a **file server**, you should **change** startup type of services from automatic to **manual**.

- **Lotus Notes Diagnostics**

This won't stop Lotus Notes from crashing, but you will be able to create NSD dumps again.

- **Multi-User Cleanup utility**

- If the user data directories are located on a network share, the Service can't access them.
- If you are not using Roaming with cleanup option, you can **deinstall** it.

- **Lotus Notes Single Logon**

- Not supported on Citrix XenApp and it does not work on 64 Bit anyway.
- Do **not** install it.

Lotus Notes 8.5.x on XenApp – Tuning memory



By using one single Java Shared Classes cache for all sessions, memory consumption is reduced and start up time of Lotus Notes is improved.

<Program directory >\framework\rcp\deploy\jvm.properties must be modified:

Standard:

```
vmarg.Xminf=-Xminf0.1
vmarg.Xmn=-Xmn7m
vmarg.Dshare=-Xshareclasses:name=xpdplat_.jvm,controlDir=${prop.jvm.shareclasses.loc},groupAccess,keep,nonfatal
vmarg.Xnoverify=-Xverify:none
vmarg.Xgcpolicy=-Xgcpolicy:gencon
vmarg.Xzero=-Xzero
vmarg.Xtrace=-Xtrace:none
vmarg.Djavapolicy=-Djava.security.policy=${rcp.home}/../java.policy
vmarg.Xmaxt=-Xmaxt0.6
jvm.shareclasses.loc=${rcp.data}/.config/org.eclipse.osgi
# launcher will ensure jvm.shareclasses.fullpath location exists before jvm launching
jvm.shareclasses.fullpath = ${prop.jvm.shareclasses.loc}
```

delete

modify

modified:

```
vmarg.Xminf=-Xminf0.1
vmarg.Xmn=-Xmn7m
vmarg.Dshare=-Xshareclasses:name=xpdplat_.jvm,controlDir=${prop.jvm.shareclasses.loc},groupAccess,keep,nonfatal
vmarg.Xnoverify=-Xverify:none
vmarg.Xgcpolicy=-Xgcpolicy:gencon
vmarg.Xzero=-Xzero
vmarg.Xtrace=-Xtrace:none
vmarg.Djavapolicy=-Djava.security.policy=${rcp.home}/../java.policy
vmarg.Xmaxt=-Xmaxt0.6
jvm.shareclasses.loc=C:/temp/xpdplat
# jvm.shareclasses.loc=${rcp.data}/.config/org.eclipse.osgi
# launcher will ensure jvm.shareclasses.fullpath location exists before jvm launching
jvm.shareclasses.fullpath = ${prop.jvm.shareclasses.loc}
```

Lotus Notes 8.5.x on XenApp – Tuning memory



Prerequisites when changing the Java shared classes location:

At least the parent directory (here C:\temp) must already exist, otherwise a client will still use the standard location:

```
5:20:5... notes2.exe 5048 ReadFile C:\Users\User1\Notes\Data\workspace\.config\org.eclipse.osgi\C240D2A32P_xpdplat_jvm_G06
5:20:5...
5:20:5... jvm.properties - WordPad
5:20:5... File Edit View Insert Format Help
5:20:5...
5:20:5... vmarg.Xnoverify=-Xverify:none
5:20:5... vmarg.Xgcpolicy=-Xgcpolicy:gencon
5:20:5... vmarg.Xzero=-Xzero
5:20:5... vmarg.Xtrace=-Xtrace:none
5:20:5... jvm.shareclasses.loc=${rcp_data}/.config/org.eclipse.osgi
5:20:5... jvm.shareclasses.loc=C:/temp/xpdplat
5:20:5... 
```

- Don't forget clean up of the old cache files in the user data directories:

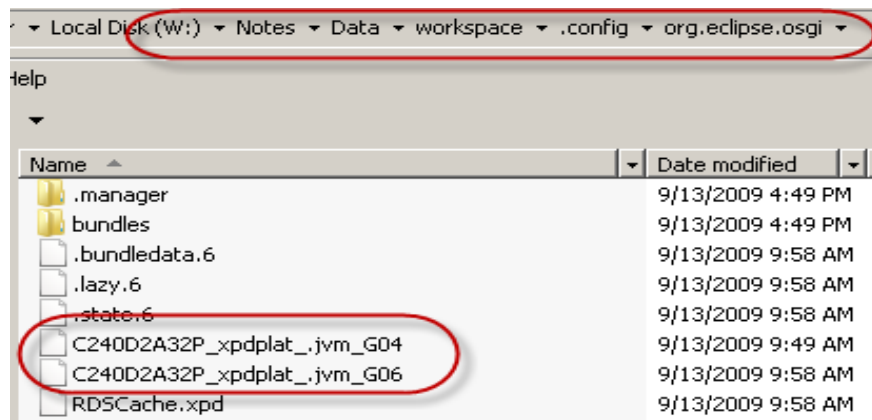

min. 64 MB garbage per user/directory!

Lotus Notes 8.5.x on XenApp – Tuning memory

- The cache size is defined by `vmarg.Dscmx=-Xscm...`
- Cache statistics can be reviewed in a Java core dump (`..\workspace\logs\javacore*.*`), created by NSD:

```

0SECTION      SHARED CLASSES subcomponent dump routine
NULL          =====
NULL
1SCLTEXTCSUM   Cache Summary
NULL          -----
NULL
2SCLTEXTTRCS   ROMClass start address      = 0x11487000
2SCLTEXTTRCE   ROMClass end address        = 0x11D0DE48
2SCLTEXTMSA    Metadata start address      = 0x149754D4
2SCLTEXTCEA    Cache end address          = 0x15450000
2SCLTEXTTRTF   Runtime flags               = 0x2CBE229F
2SCLTEXTTCGN   Cache generation            = 6
NULL
2SCLTEXTCSZ    Cache size                  = 67108492
2SCLTEXTFRB    Free bytes                  = 46560908
2SCLTEXTRCB    ROMClass bytes              = 12237660
2SCLTEXTAOB    AOT bytes                   = 4188284
2SCLTEXTNOB    Java Object bytes           = 0
2SCLTEXTTRWB   ReadWrite bytes             = 224908
2SCLTEXTBAM    Byte data bytes             = 3344928
2SCLTEXTBAM    Metadata bytes              = 551804
NULL
2SCLTEXTNRC    Number ROMClasses           = 5217
2SCLTEXTNAM    Number AOT Methods          = 2862
2SCLTEXTNOJ    Number Java Objects         = 0
2SCLTEXTNCP    Number Classpaths           = 3
2SCLTEXTNUR    Number URLs                 = 106
2SCLTEXTNTK    Number Tokens               = 0
2SCLTEXTNST    Number Stale classes        = 0
2SCLTEXTNST    Percent Stale classes       = 0%
NULL
2SCLTEXTCPF    Cache is 30% full
NULL
1SCLTEXTCMST   Cache Memory Status
NULL          -----
1SCLTEXTCNTD   Cache Name                  Memory type      Cache
path
NULL
2SCLTEXTCMDT   xpdplat_ jvm               Memory mapped file
C:/temp/xpdplat\C240D2A32P_xpdplat_.jvm_G06
NULL

```

Lotus Notes 8.5.x on XenApp – Core Dumps



Memory core dumps consume a lot of disk space
(here 300 MB per dump):

NotesData ▾ User1 ▾ Lotus ▾ Notes ▾ Data ▾ workspace ▾ logs ▾						Search
Tools Help						
Views ▾ Burn						
Name	Date modified	Type	Size	Tags		
core.20090916.174120.5004.0001.dmp	9/16/2009 5:42 PM	DMP File	299,080 KB			
javacore.20090916.174120.5004.0003.txt	9/16/2009 5:42 PM	Text Document	684 KB			
Viewer_Translations.js	9/16/2009 5:15 PM	JScript Script File	39 KB			
Trace_Viewer.xml	9/16/2009 5:15 PM	XML Document	25 KB			

Over time, sufficient free disc space is at risk

Lotus Notes 8.5.x on XenApp – Core dump location



To reduce this problem, use two different, but supplementary workarounds:

- Delete the core dumps periodically (e.g. when logging off)
Pro: Disk space is only consumed during the session
Con: Valuable analysis data is lost
- Relocate the directory where dumps are written when data directory is network drive
The directory locations are specified in the file rcpininstall.properties:

```
env.set.IBM_JAVACOREDIRE=${rcp.data}/logs  
env.set.IBM_COREDIR=${rcp.data}/logs  
env.set.IBM_HEAPDUMPDIRE=${rcp.data}/logs
```

change to e.g. local temp directory of the user:

```
env.set.IBM_JAVACOREDIRE=${env.TEMP}/logs  
env.set.IBM_COREDIR=${env.TEMP}/logs  
env.set.IBM_HEAPDUMPDIRE=${env.TEMP}/logs
```

%temp% should be user specific!

Reminder: By default, %temp% is deleted as soon as a session ends on Terminal Servers

Lotus Notes 8.5.x on XenApp – Reducing Log size

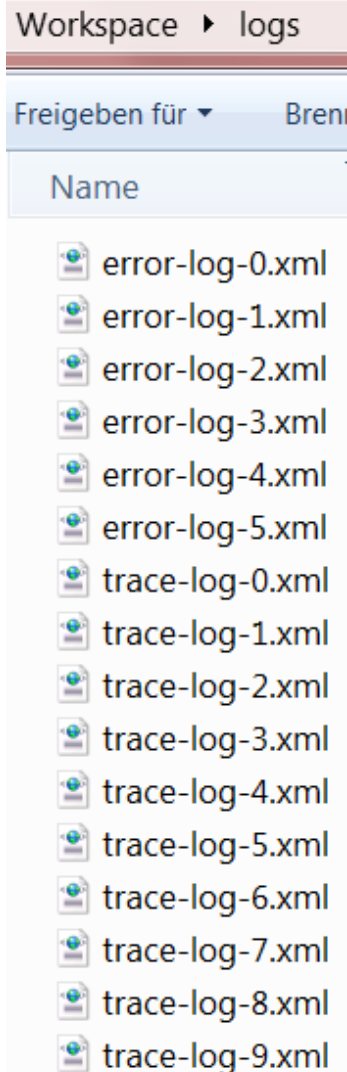

By default, a maximum of 64 MB log files is allowed:

```
com.ibm.rcp.core.internal.logger.boot.RCPTraceHandler.count=10
```

```
com.ibm.rcp.core.internal.logger.boot.RCPLogHandler.count=6
```

```
com.ibm.rcp.core.internal.logger.boot.RCPLogHandler.size=4000000
```

```
com.ibm.rcp.core.internal.logger.boot.RCPTraceHandler.size=4000000
```

Specified in rcpininstall.properties

Lotus Notes 8.5.x on XenApp – Tuning notes.ini settings



Cache.ndk

Cache.ndk should be located locally, if user data directories on network shares are used, e.g.

cache=C:\Users\chenseler\AppData\local\Temp\cache.ndk

The default size (30 MB) of the cache.ndk can be modified, using:

UserSetCacheQuota=1

UserCacheQuotaSize=65535 (value in KB, here 64 MB)

Only applies if cache.ndk is **created**.

Does not affect existing cache files.

Log.nsf

A performance improvement might be achieved by **not** using log.nsf:

Log=,1,0,7,20000

DISABLE_CLIENTRECORD=1

„Update Client Information in Person Record“ AdminP requests are disabled.

PercentAvailSysResources:

Don't use it anymore (obsolete since 8.0)

Lotus Notes 8.5.x on XenApp – Tuning AV Settings



It is mission critical to configure AV settings on XenApp servers!
I've seen 10-30 sec. hangs in Notes, caused by AV protection.

Exclude the following files and/or directories from real time scanning:

Lotus Notes Program directory

*.nsf,

*.ntf,

*.ndk

*.xml,

*.prefs,

*.properties

Java Shared Classes cache (*_xpdplat_.jvm_*)

others:: *.log, *.txt, *.nbf, *.ncf

or use a task whitelist:

notes.exe, ntaskldr.exe, notes2.exe, nlnotes.exe, etc...

Lotus Notes 8.5.x on XenApp – Migrating data



In many cases, existing user data directories must be moved, because they **do not** end with „\Lotus\Notes\Data“.

Method a) session-centric

The data is migrated in user context, e.g. using log-in scripts, Active Setup, Launchers, etc...

Method b) file server centric

The data is migrated by an administrator for all affected users (at once)

It depends on customer situation, if data should moved or copied.

Pro move:

- Fast
- No additional disk space required on file servers

Pro copy:

- Coexistence with older Lotus Notes clients
- Fallback scenario

As soon as a XenApp-server has been updated, all user that connect to this server must be updated appropriately.

Hence, XenApp farms should be upgraded en bloc in most cases.

Alternatively, a user by user migration to dedicated XenApp servers is possible, but with higher administrative efforts

Lotus Notes 8.5.x on XenApp – User Shortcuts



Don't forget to clean up any Shortcut referencing the previous Notes version:

1. After 8.5.1 upgrade, users were using there old Notes 6 shortcut, referencing <oldpath>\nlnotes.exe and they got an error:



2. They „Notes guru“ of the department found the „solution“: and he presented/communicated the solution to the whole department, so we got no incidents/calls...

Unfortunately, he forgot:

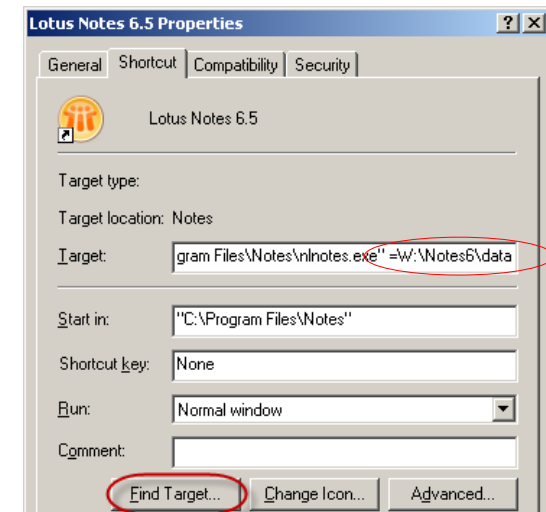

3. In effect, the whole department was using Lotus Notes 8.5.1 Basic with their old Lotus Notes 6 data directories, which were left for coexistence/Fallback.

This wasn't a user error. They've done, what they always did.

We hadn't reckoned with the resourcefulness of the users

Lotus Notes 8.5.x on XenApp – User Shortcuts



Meanwhile, after the old Lotus Notes version has been uninstalled, I use a tool to delete **any** shortcut that references notes.exe, nlnotes.exe, nminder.exe, killnotes.exe, etc... in the target property.

If run in admin context, it parse the whole profiles directory and deletes

- Program group Shortcuts
- Desktop Shortcuts
- Quick Launch Shortcuts
- Pinned to taskbar Shortcuts

```
: Lotus Notes Remove Shortcuts Utility 09/17/2010 11:49:21 on computer CTX1
-----
: Username: Administrator
-----
: User profile: C:\Users\Administrator
-----
: IP-Adresse des Rechners: 10.10.10.1
-----
: Profiles Directory: C:\Users
-----
Success: Shortcut C:\Users\Chris\Desktop\Lotus Notes 6.5.lnk successfully deleted.
-----
Success: Shortcut C:\Users\cschoeneich\Application Data\Microsoft\Internet Explorer\Quick Launch\Lotus Notes 6.5.lnk
      successfully deleted.
-----
Success: Shortcut C:\Users\cschoeneich\Desktop\Lotus Notes 6.5.lnk successfully deleted.
-----
Success: Shortcut C:\Users\rmueller\Application Data\Microsoft\Internet Explorer\Quick Launch\Lotus Notes 6.5.lnk
      successfully deleted.
-----
Success: Shortcut C:\Users\rmueller\Desktop\Lotus Notes 6.5.lnk successfully deleted.
```

To handle roaming OS user profiles, it should be run once again in user context, where only the current user profile is cleaned.

Lotus Notes 8.5.x on XenApp – Application Delivery

Now that Lotus Notes 8.5.x has been installed successfully on the XenApp servers, how can user access it?



There are different ways, to deliver an application to the client:

- Published Server Desktop
- Published Application
- Streamed Application

Clients needed for Application access

- XenApp online plugin (Full/Web)
- XenApp offline plugin

Lotus Notes 8.5.x on XenApp – Server Desktop

The only supported way to access Notes on XenApp is as Published Server Desktop, here as CTX1 Desktop icon on the user's Desktop

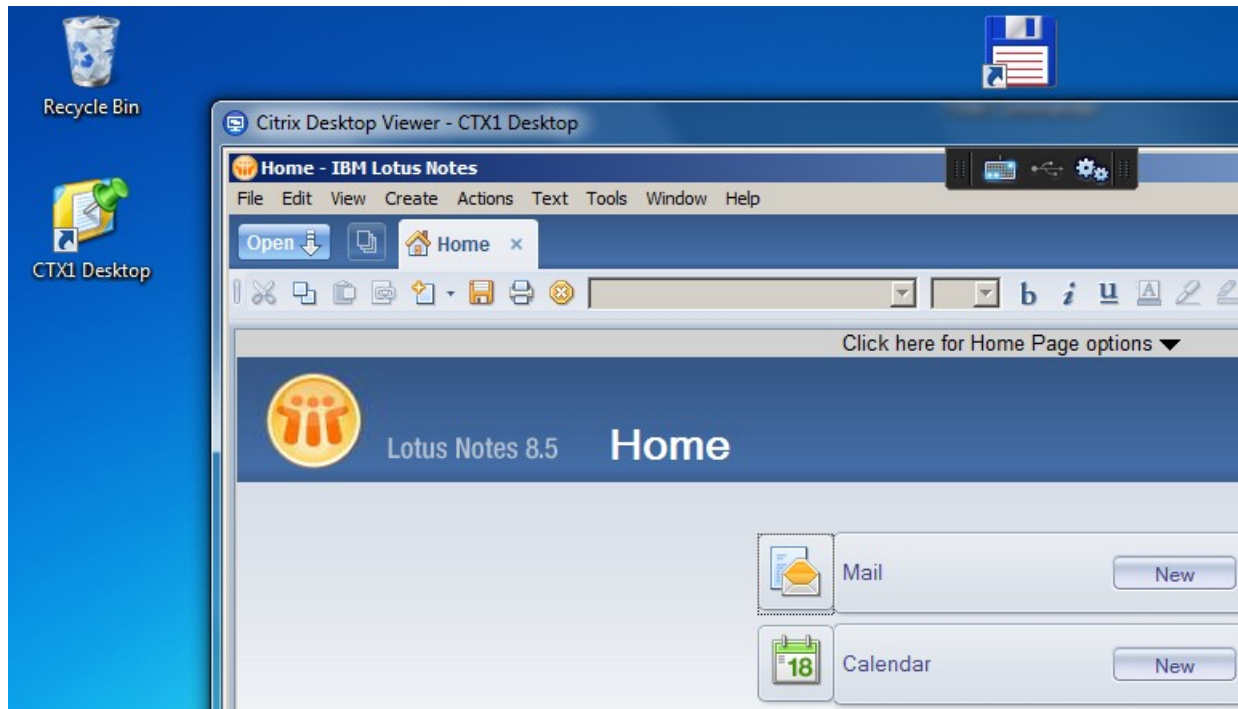

- User has to handle a different desktop
- It's obvious that a different computer is accessed.
- Extra work to protect the server's desktop against end user access.
- Extra Application window with different look and feel

Lotus Notes 8.5.x on XenApp – Published Application



Lotus Notes as published application:

- Although still installed on a XenApp server, only the program icon is published to the client

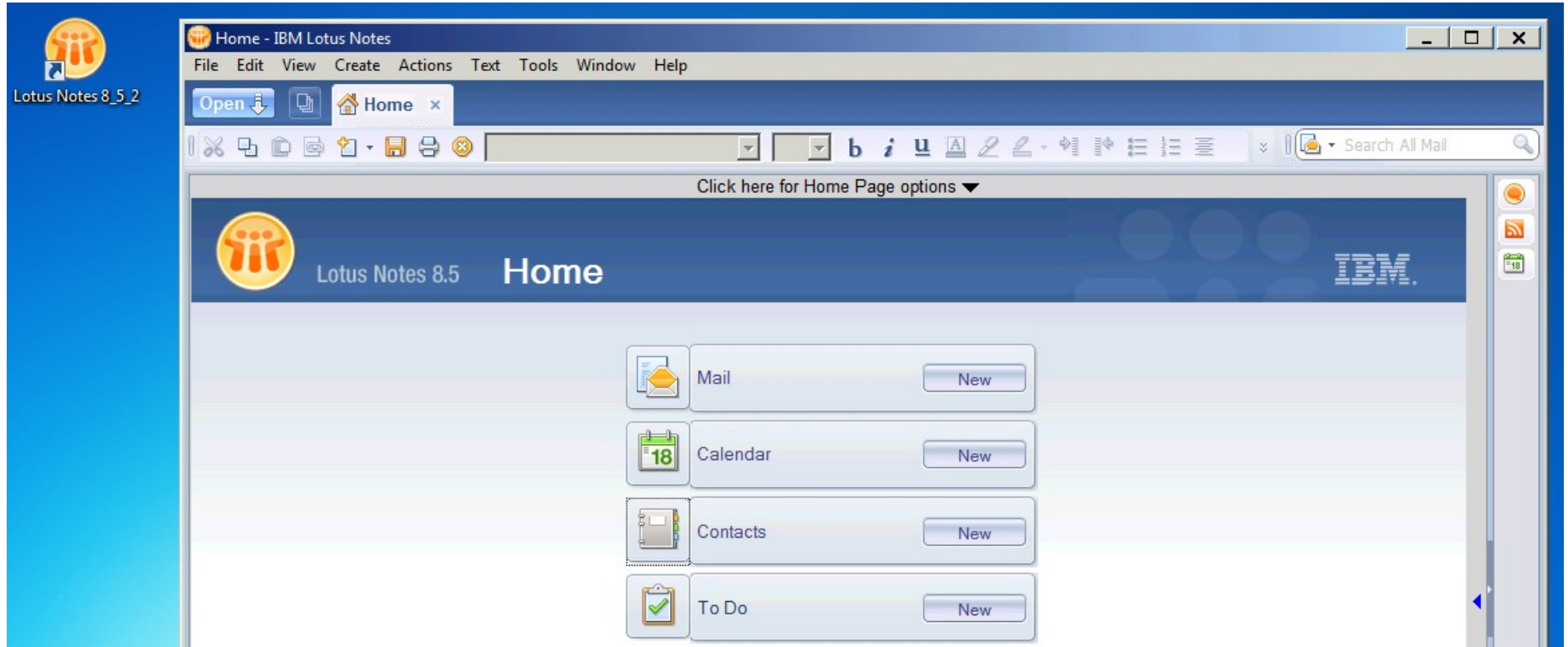

The delivered application is seamlessly integrated into the client environment

- Desktop icon (optional)
- Program group (optional)
- Look and feel like a locally installed application

Lotus Notes 8.5.x on XenApp – Published Application



Important: When configuring Lotus Notes as published application, set the working directory to the original working directory, **not** to the user's data directory!

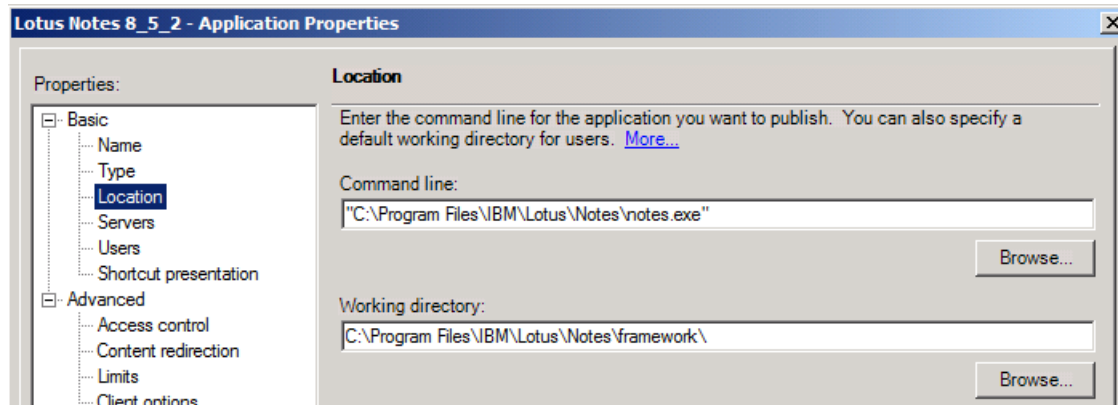

Main problem: File type association (FTA):

Mailto:

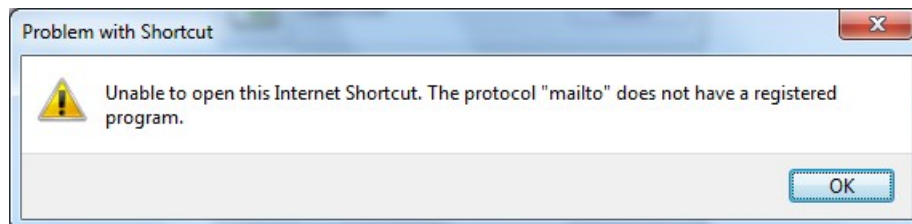

.vcf:

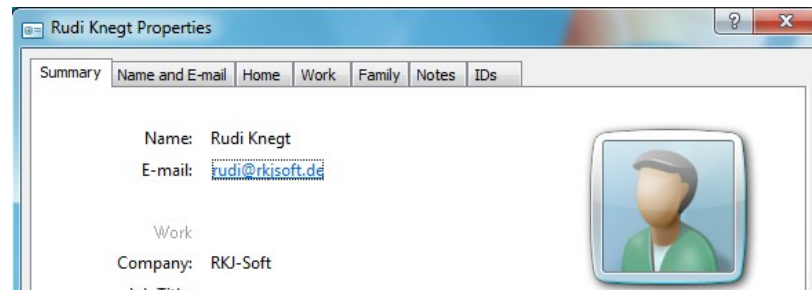

Lotus Notes 8.5.x on XenApp – Published Application

By activating and configuring **Content redirection**, you can assign the appropriate file types and protocols to Lotus Notes:

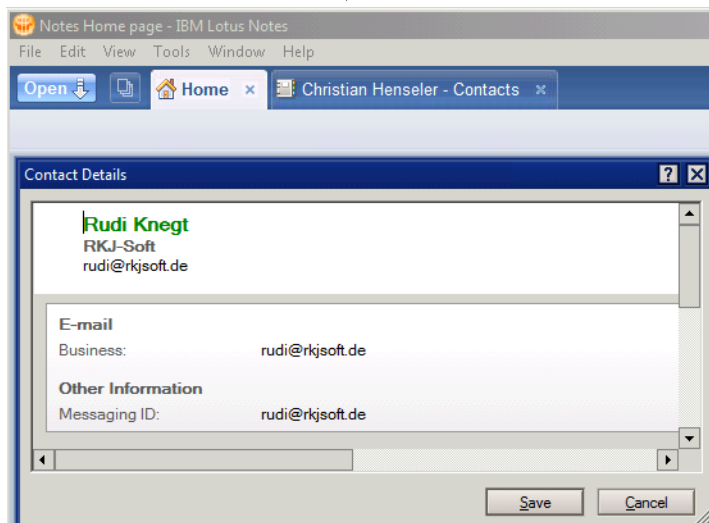
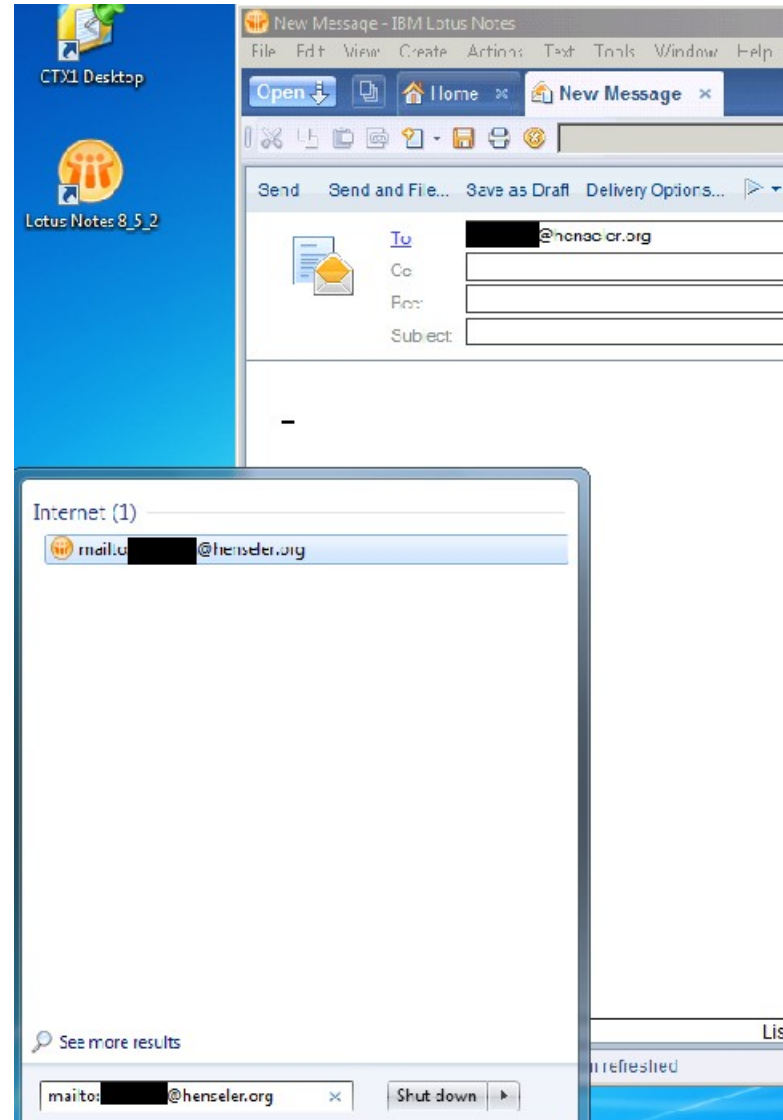
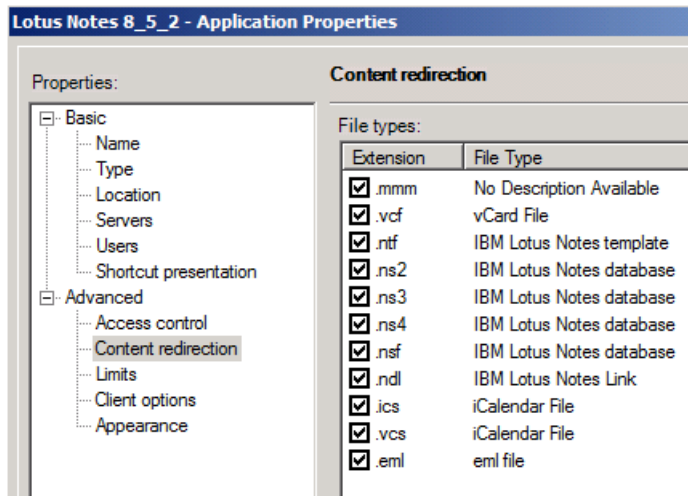

Lotus Notes 8.5.x on XenApp – Application Streaming

The world of Application streaming:

- Isolate applications
- Deliver applications on demand
 - Server to server
 - Server to client

Procedure:

1. Profile your App
2. Publish your App
3. Stream the App

Benefits:

- Use incompatible applications
- Use different versions of an app
- Put load off the XenApp server

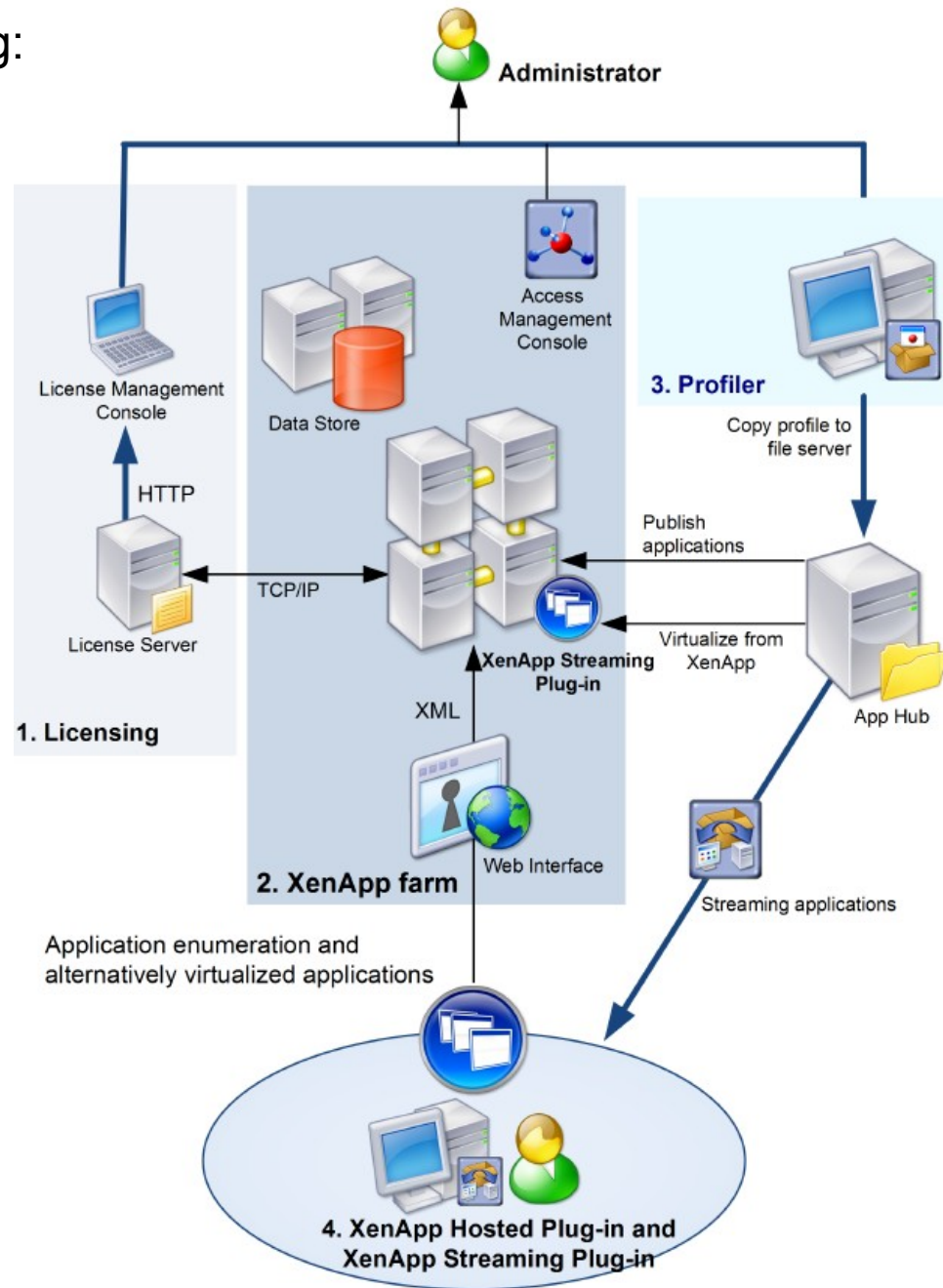

Lotus Notes 8.5.x on XenApp – Application Streaming



The Streaming Profiler is the client component used to create the application package (profile).

You have to think about

- Target platforms
- Languages
- Use initiated updates
- Inter-Isolation Communication
- Signature of the package

New to Streaming Profiler 6.0:
Support for Services!

Use a clean machine with target OS
to create the Profile!

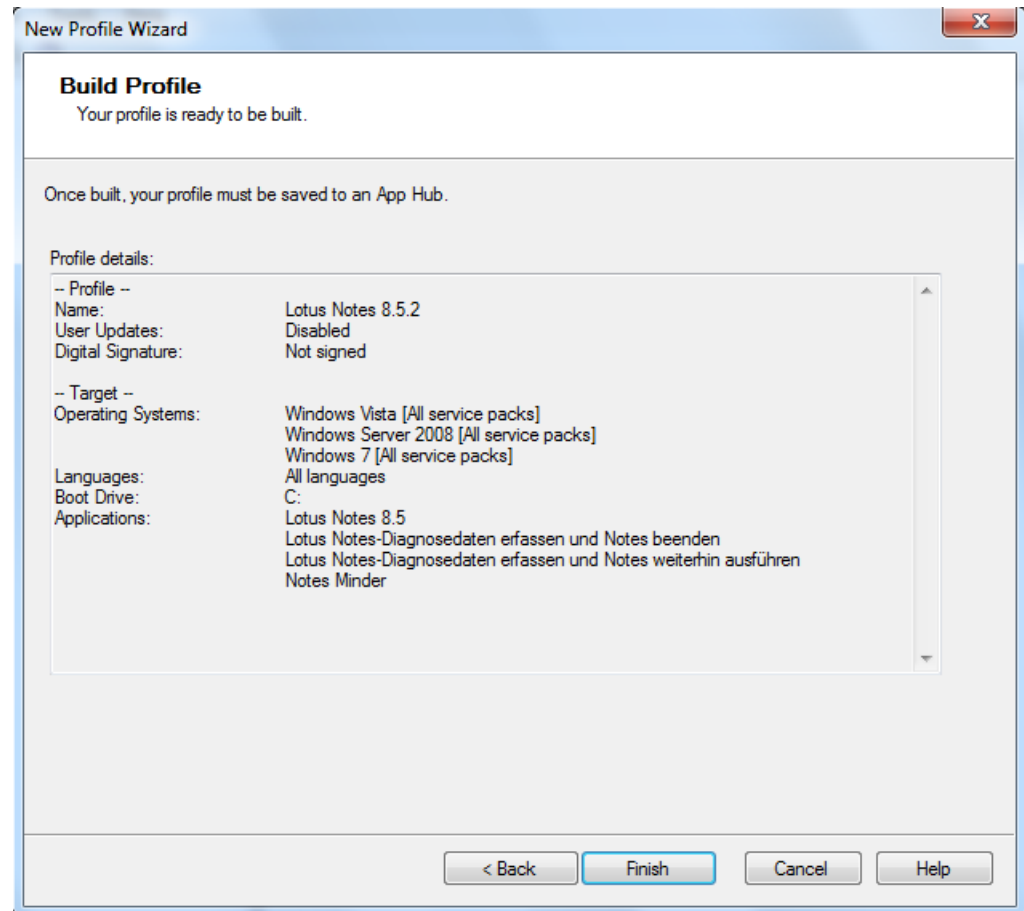

Lotus Notes 8.5.x on XenApp – Application Streaming

After the profile has been created, it is copied to one or more file servers (Application Hubs):

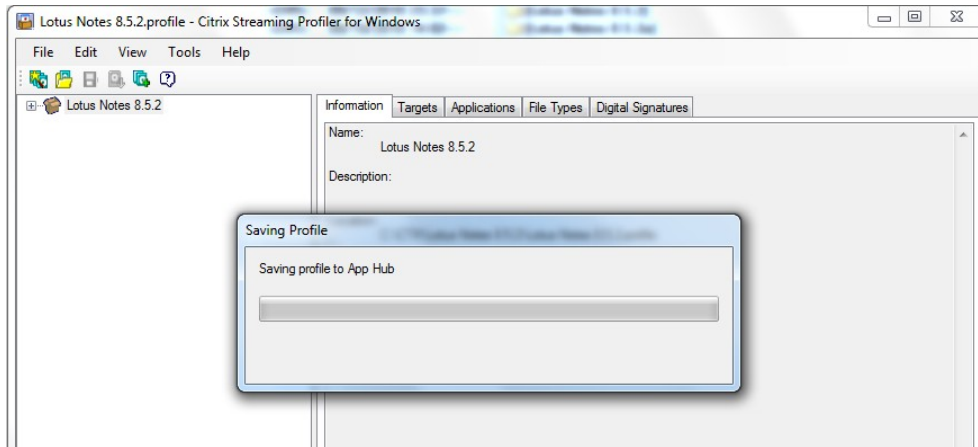

On the File server, the directory of the profile must match the profile name!

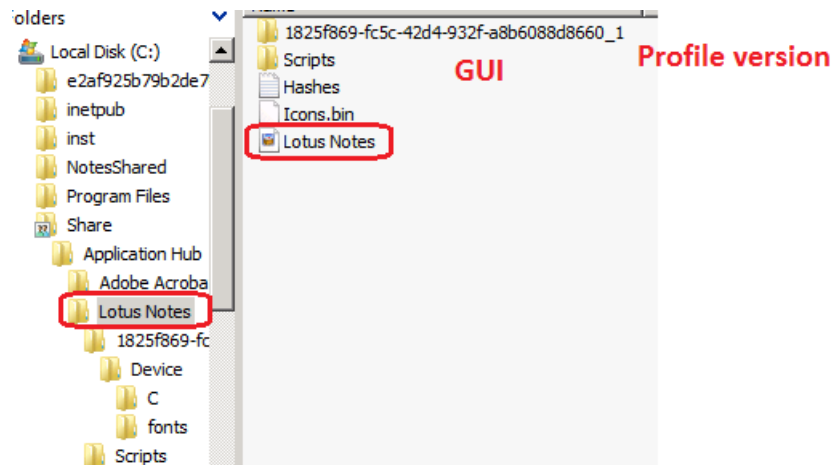

The users need access to the share!

Lotus Notes 8.5.x on XenApp – Application Streaming

When publishing the application, you define the type of the application as Streamed Application:



Lotus Notes - Publish Application (3/8)

CITRIX

Type
View the application type. To change the type, use the Change application type task.

Steps

- ✓ Welcome
- Basic**
- ✓ Name
- ▶ **Type**
- Location
- Offline access
- Users
- Shortcut presentation
- Publish immediately

Choose the type of application to publish.

☐ Server desktop

☐ Content

☒ Application

Application type

☐ Accessed from a server

☐ Streamed if possible, otherwise accessed from a server

Server application type:
Installed application

☒ Streamed to client

Note: To change the application type after publishing it, you must use the Change Application Type task.

Quick Help
Grants users access to stream a profiled application to their client desktop and launch it locally. Streaming to the client desktop requires additional licensing. Clients must match a target in the profile and have XenApp Plugin for Streamed Apps installed locally. Clients that do not support streaming will not be able to launch the application.

< Back Next > Cancel

Lotus Notes 8.5.x on XenApp – Application Streaming



The primary location of the profile can be accompanied by alternate profile locations, based on the IP range of the client:

Lotus Notes - Publish Application (4/8)

CITRIX

Location
Select and configure the resource being published.

Steps

- ✓ Welcome
- Basic
- ✓ Name
- ✓ Type
- ▶ **Location**
- Offline access
- Users
- Shortcut presentation
- Publish immediately

Specify the application location.

Enter the UNC address of the manifest file for the Citrix streaming application profile you want to publish. Users must have access rights for the profile you specify; for example, make sure the file server permits all of your target users to view and execute all files in the profile. To use HTTP or HTTPS to stream applications, on the Web server, create the mime type .profile = text/xml. [More...](#)

Citrix streaming application profile address:

Application to launch from the Citrix streaming application profile:

Extra command line parameters:

These parameters will be placed into the command line where the profiled application has specified "*" as a parameter. If the profiled application has no "*" in its command line parameters string, these parameters will be added to the end of the command line.

< Back Next > Cancel

Lotus Notes - Publish Application (11/12)

CITRIX

Alternate profiles

Configure alternate application profiles based on client IP range.

Specify other profiles to use based on client IP addresses. [More...](#)

Primary application profile location:

Alternate profile locations:

Client IP Range	Profile Location
-----------------	------------------

Steps

- ✓ Welcome
- ✓ Basic
- ✓ Name
- ✓ Type
- ✓ Location
- ✓ Offline access
- ✓ Users
- ✓ Shortcut presentation
- ✓ Publish immediately
- ✓ Advanced
- ✓ Access control
- ✓ Content redirection
- ▶ **Alternate profiles**
- User privileges

< Back Next > Cancel

Lotus Notes 8.5.x on XenApp – Application Streaming



- A profile can be made available offline.
- The users that are able to use a profile offline, can be defined
- The period of days a profile can be used offline can be configured

Lotus Notes - Publish Application (5/8)

CITRIX

Offline access
Offline access

Steps

- ✓ Welcome
- Basic**
- ✓ Name
- ✓ Type
- ✓ Location
- ▶ **Offline access**
- Users
- Shortcut presentation
- Publish immediately

Allow users with offline access permission to use this application offline.

☐ **Enable offline access**

Cache preference
Offline applications are fully cached to user machines. Select if you want this application to cache at login or launch time. Applications pre-cached using other methods will not be re-cached. More...

☐ Pre-cache application at login (concurrent logins may slow network traffic)

☒ Cache application at launch time

XenApp Plugin for Hosted Apps must be installed on user machines for offline access.

< Back Next > Cancel

XENAPPDEMO - Farm Properties

Properties:

- [-] Farm-wide
- [-] Server Default
- [-] Offline Access
 - [-] Users
 - Offline License Settings**

Offline License Settings

Specify the number of days applications can work offline. Licenses are automatically renewed at login and every day while logged in. Changes to the license period will take effect when the license is renewed.

License period (2-365 days):

OK Cancel Apply

Lotus Notes 8.5.x on XenApp – Application Streaming

On the user's machine, you need the XenApp offline plugin to stream an application locally.

Initially, the profile is streamed to the client

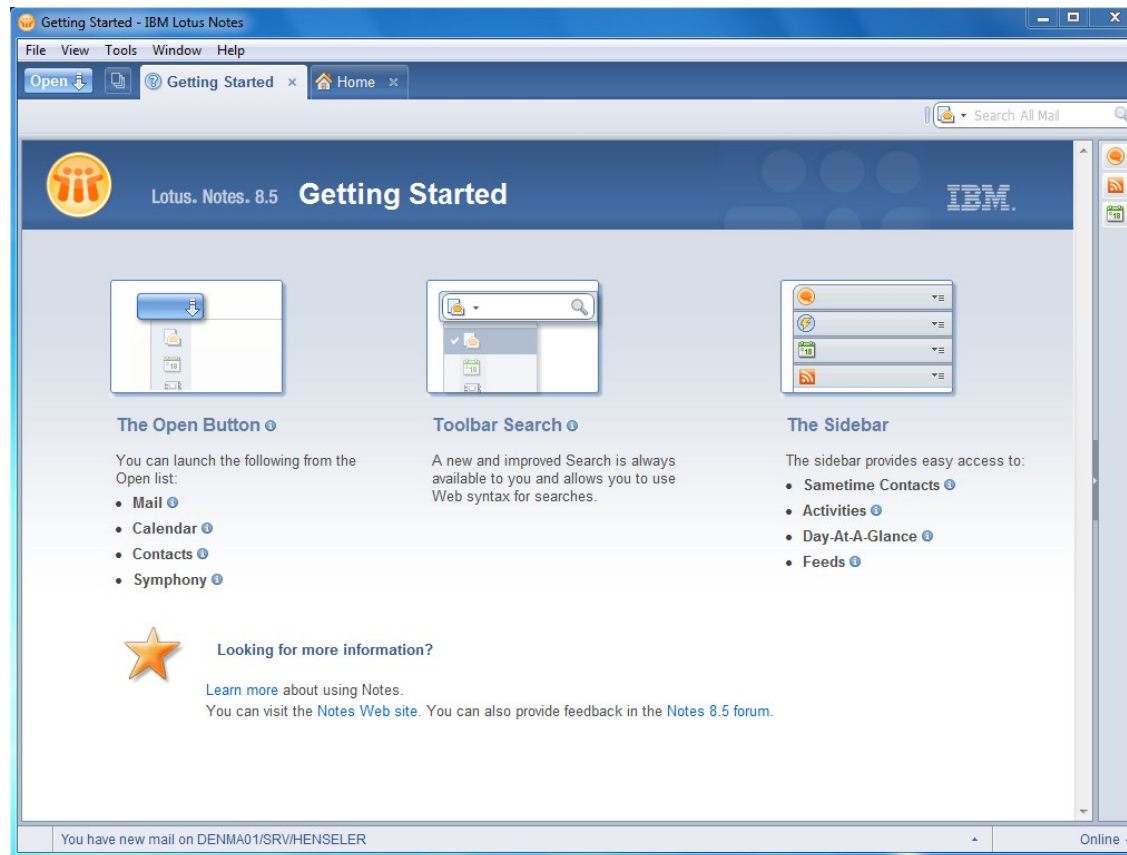
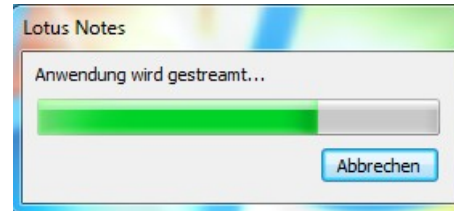

Lotus Notes 8.5.x on XenApp – Application Streaming

Under the hood:

The profile itself is stored in the offline cache:

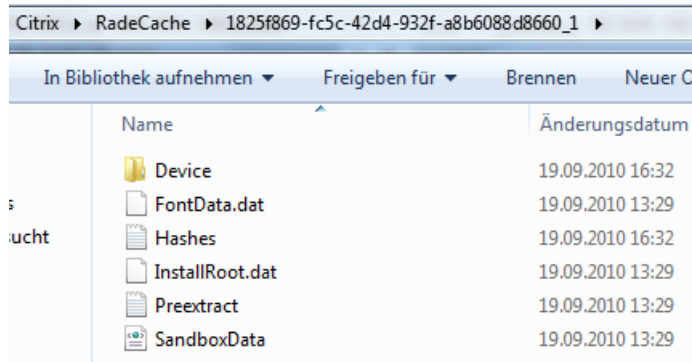

For performance reasons, the parts of the profile are streamed as needed:

At the beginning:

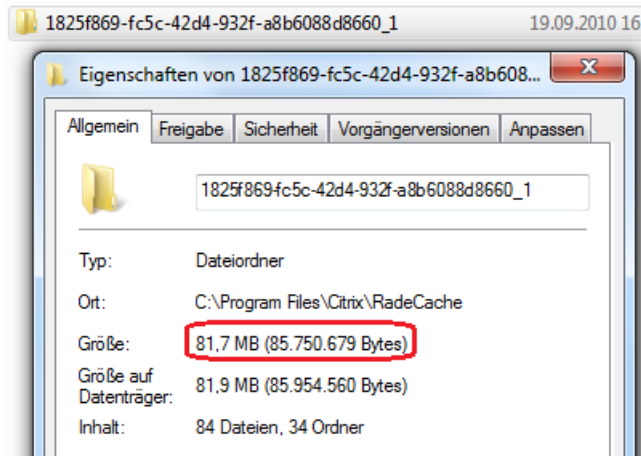

At the end:

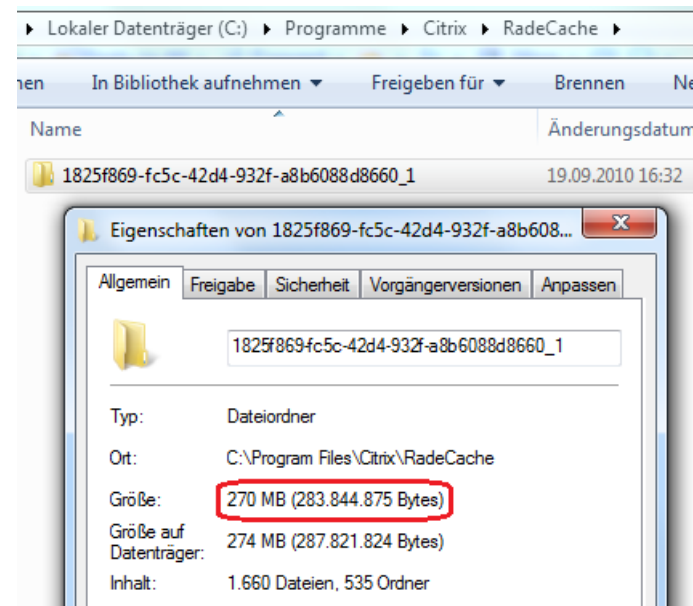

Lotus Notes 8.5.x on XenApp – Application Streaming



The file system is client local (in contrast to different publishing methods:

The user's data directory is, where defined by the app:

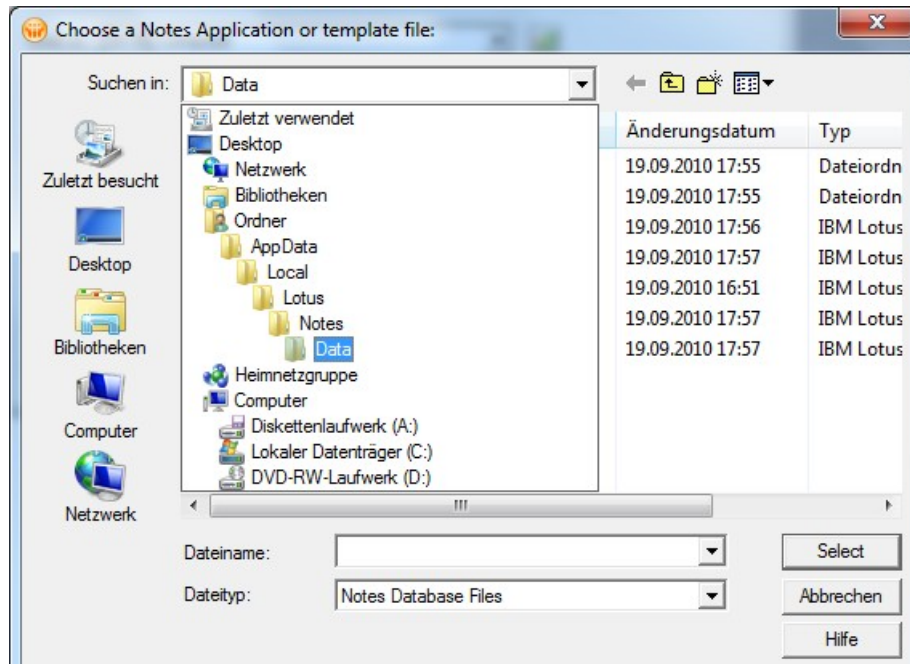

Chris > AppData > Local > Lotus > Notes > Data >	
iothek aufnehmen	Freigeben für
Brennen	Neuer Ordner
Name	Änderungsdatum
IBM_TECHNICAL_SUPPORT	19.09.2010 16:32
workspace	19.09.2010 16:59
bookmark	19.09.2010 16:59
Cache.NDK	19.09.2010 16:59
cluster.ncf	19.09.2010 16:59
desktop8.ndk	19.09.2010 16:59
diagindex.nbf	19.09.2010 16:32
frstrings.dat	19.09.2010 16:32
headline	19.09.2010 16:59
ini.nbf	19.09.2010 16:32
JOBSCHED.NJF	19.09.2010 16:59
localfeedcontent	19.09.2010 16:51
log	19.09.2010 16:59
names	19.09.2010 16:59
notes	19.09.2010 16:59
pid.nbf	19.09.2010 16:59
ticket.idt	19.09.2010 16:59
user.dic	19.09.2010 16:50
user.id	15.10.2009 10:25

Here, a standard user directory in the user's profile path (as default for Multi-User Lotus Notes)

Lotus Notes 8.5.x on XenApp – Application Streaming

The isolation level of a profile is defined by rules in the profile:

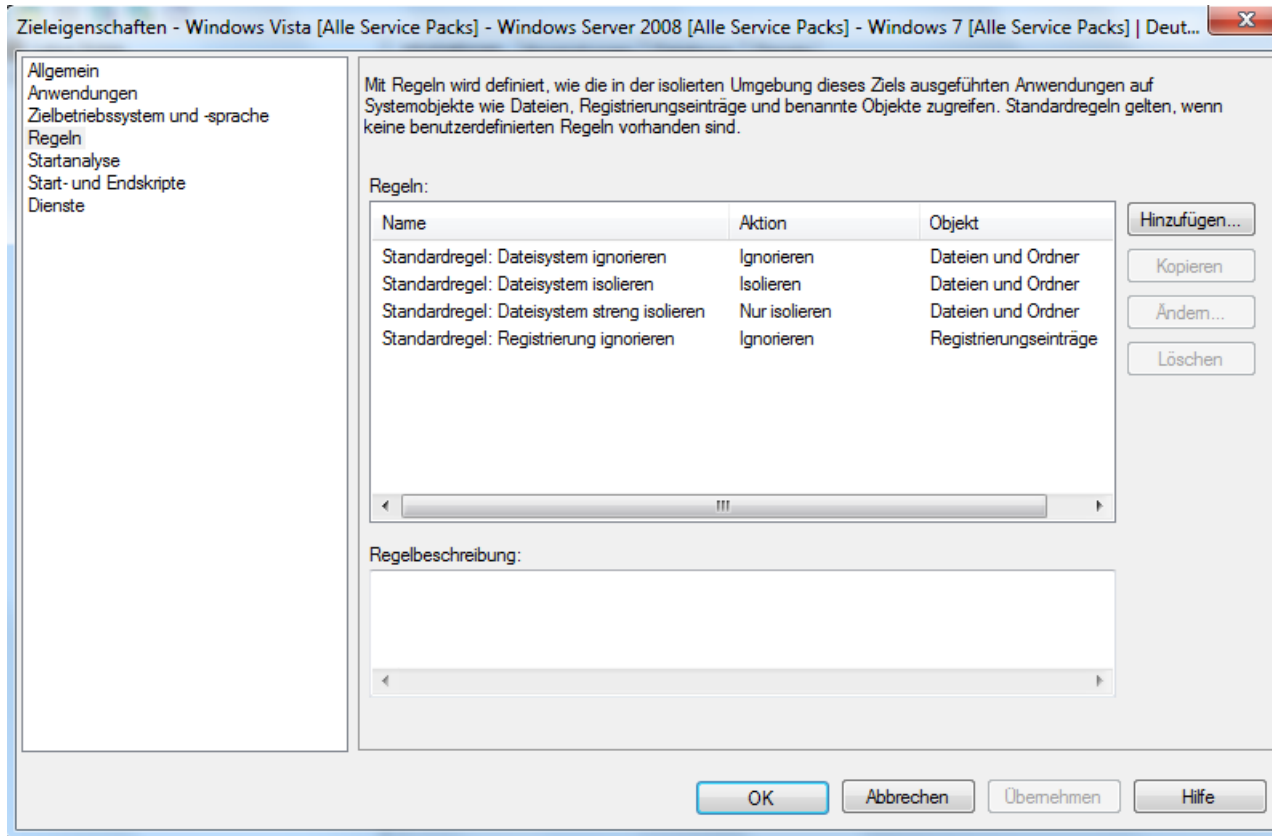

Lotus Notes 8.5.x on Citrix – Troubleshooting



General approach

1. How many users are affected?
2. Is a single server or a server farm affected?
3. Can the problem be reproduced using a ICA client?
4. Can the problem be reproduced using RDP?
5. Can the problem be reproduced when using the server desktop?
6. Can the problem be reproduced using the server console
7. Are both clients – Standard and Basic - affected?

Lotus Notes 8.5.1 crashes with abnormal termination on Windows Server 2008



Problem:

Lotus Notes 8.5.1 crashes on MS Windows Server 2008.

Analysis:

NSD dump file:

WARNING (0): **WCT Abnormal Termination Detected!** Notes panicked because process notes2.exe (pid=...) was missing.

...

WARNING (0): **Javacore file ...\\Lotus\\Notes\\Data\\workspace\\logs\\javacore....txt** was found. Please review this file for further information on why notes2.exe abnormally terminated

Java core file:

1TISIGINFO Dump Event "**gpf**" (00002000) received

GPF for **General Protection Fault**

...

1XHEXCPMODULE Module:

C:\\Windows\\WinSxS\\x86_microsoft.windows.gdiplus_6595b64144ccf1df_1.0.6002.18005_none_9e50b396ca17ae07**gdiplus.dll**

Cause: Error in gdiplus.dll of Windows Server 2008

Solution: MS Hotfix KB971589 (see Technote 1414365)

Lotus Notes 8.5.x on XenApp – Troubleshooting

Different Timezone settings of server and client.

Citrix Farm Properties:

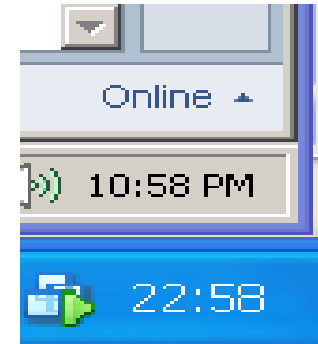
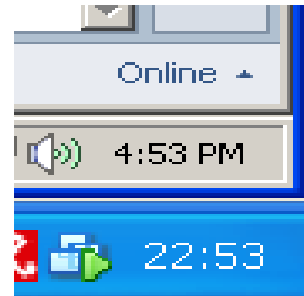
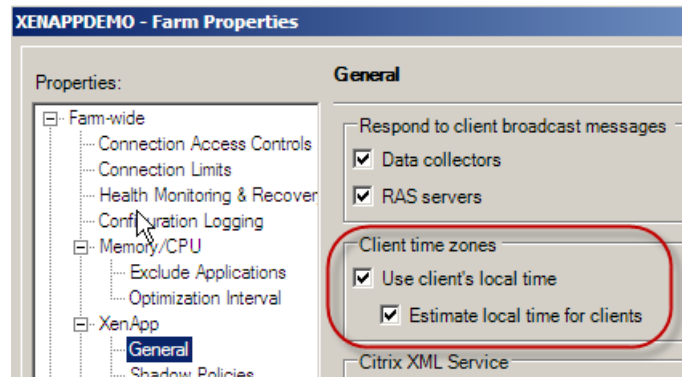

Does not apply to ICA Java clients!

Check *EnableTimeZoneMapping=true* in *appEmbedClient.js*

GPO:

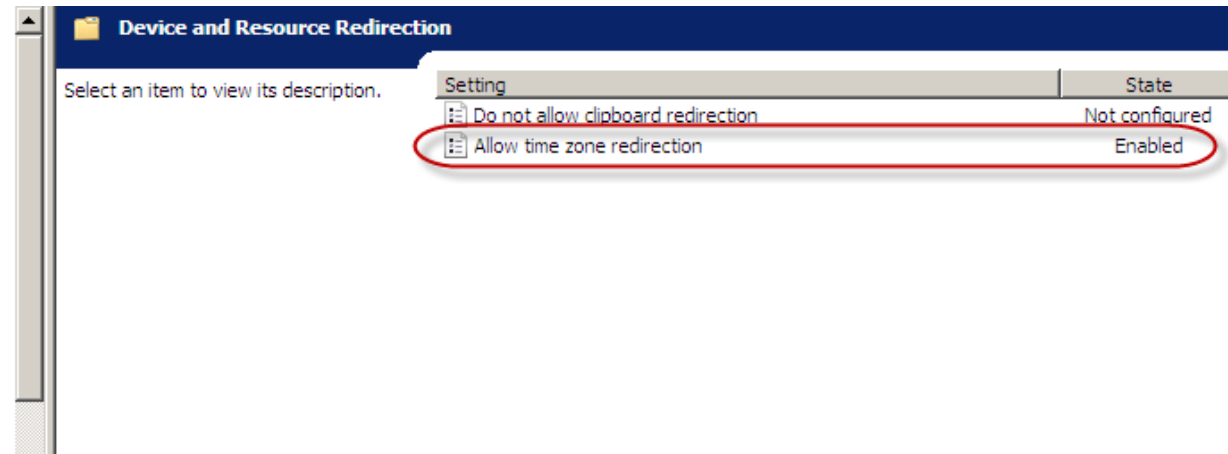
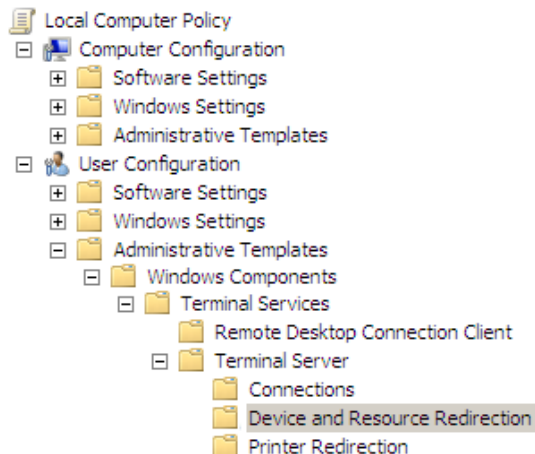

Lotus Notes 8.5.x on XenApp – Troubleshooting



If only some users or specific clients are affected, the timezone problem may be caused by a corrupted

HKLM\System\CurrentControlSet\Control\TimeZoneInformation Setting.

→ Import the Registry hive from a working machine.

→ SPR #DCON7VRMTR, fixed in 8.5.2

If the user creates a Calendar entry in the Notes Client (Standard) it is four hours out (i.e., if entry should be at 14:00, it appears to be at 10:00).

On the Basic Notes Client, the entry is seven hours out, (i.e., if it should be 14:00, it appears to be at 07:00).

This issue is not specific to the template

→ Caused by Citrx XenApp bugs (esp. tzuser.dll) that were fixed in XenApp 5.0 Hotfix Rollup 5 (PSE450R05W2K3002):

Lotus Notes 8.5.x on XenApp – Troubleshooting

If you are preventing access to the registry by policy

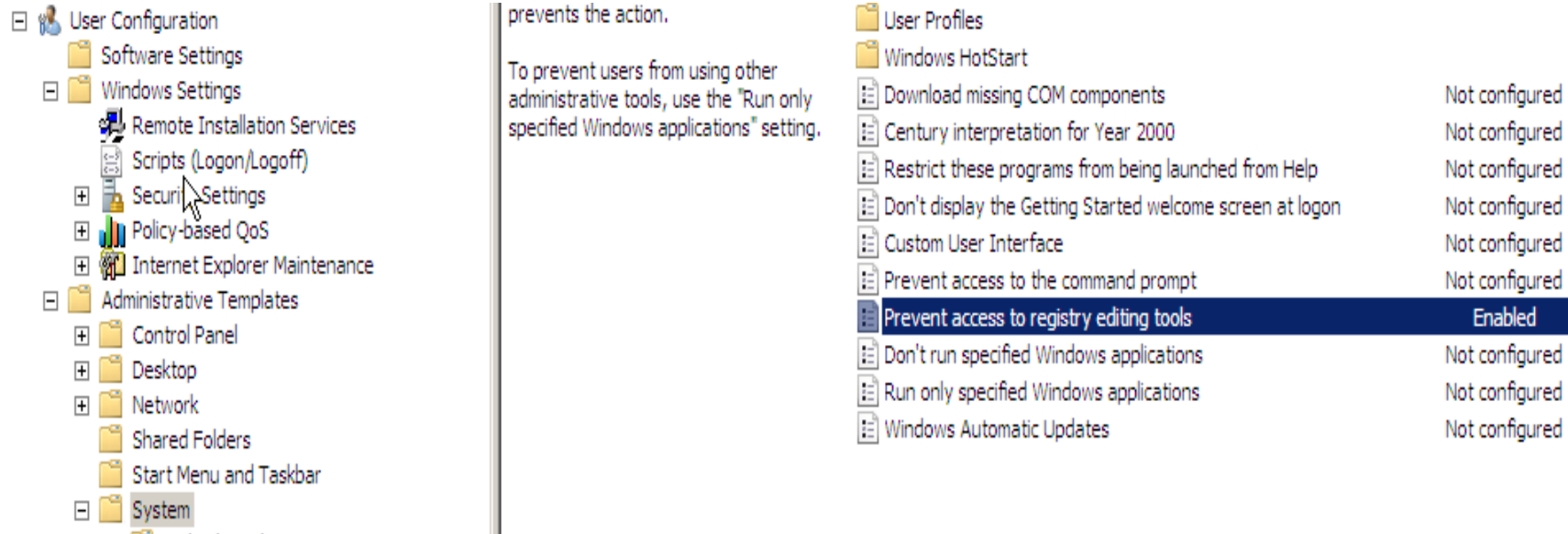

The screenshot shows the Windows Group Policy console. On the left, the tree view is expanded to 'System'. The right pane shows the 'Prevent access to registry editing tools' policy, which is set to 'Enabled'. Other policies listed include 'Prevent access to the command prompt' (Not configured), 'Don't run specified Windows applications' (Not configured), and 'Run only specified Windows applications' (Not configured).

Policy Name	Configuration
Prevent access to registry editing tools	Enabled
Prevent access to the command prompt	Not configured
Don't run specified Windows applications	Not configured
Run only specified Windows applications	Not configured
Windows Automatic Updates	Not configured

You're user may see the following error:

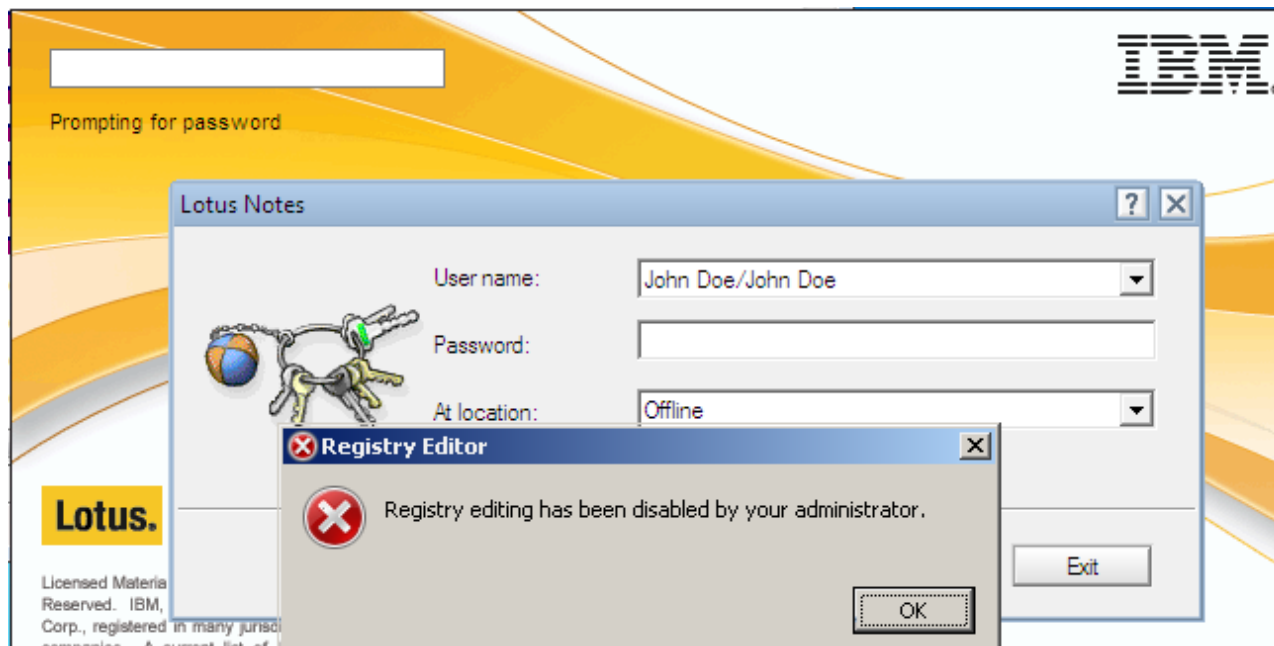

Lotus Notes 8.5.1 on Citrix – Troubleshooting



This is caused by CA- and CAI protocol registry entries written by the Lotus Notes client at first start:

comment in the handler.properties of the mention directories of the framework\rcp\features directory with '#':

framework\rcp\eclipse\features\com.ibm.portal.feature_6.2.1.20090925-1604

```
exec.command.win32x86="$plugin.dir\\$plugin.dir.com.ibm.portal\\register_cai_url.bat" "$rcp.home" "$plugin.dir\\$plugin.dir.com.ibm.portal\\cai_register.reg" "$product.install.dir" "$plugin.dir.com.ibm.portal"
```

framework\rcp\eclipse\features\com.ibm.rcp.portal.feature_6.2.1.20090925-1604

```
exec.command.win32x86="$plugin.dir\\$plugin.dir.com.ibm.rcp.ca.utils\\register_ca.bat" "$rcp.home" "$plugin.dir\\$plugin.dir.com.ibm.rcp.ca.utils\\register_ca.reg"
```

If Lotus Symphony is installed:

framework\shared\eclipse\features\com.ibm.productivity.tools.notes.branding.feature_3.5.0.20090922-1655

```
exec.command.win32x86="$plugin.dir\\$plugin.dir.com.ibm.productivity.tools.notes.branding\\register_sodc_url.bat" "$rcp.home" "$plugin.dir\\$plugin.dir.com.ibm.productivity.tools.notes.branding\\sodc_register.reg"
```

Thank you very much!

Q & A

Technotes & Links

Related sessions:

W1T8 - Erfahrungsbericht aus dem Arbeitsalltag der User über den Einsatz des Lotus Notes 8.5.1 Standardclient - Jürgen Wienecke (Mittwoch 11:00 - 12:30)



Technotes:

Technote 7016205: Lotus Notes 8.5.1 - Detailed system requirements (Section Terminal Services)

Technote 7019220: IBM Lotus Notes 8.5.2 System Requirements – Windows (Section Terminal Services)

Technote 1098489: Supported configurations and support policy for Citrix products

Technote 1430323: Steps for installing and configuring Notes 8.5.1 on Citrix XenApp 5

Technote 1414365: Notes Client 8.5.1 crashes on MS TSE Windows 2008 (not R2) - Citrix XenAPP 5.0 with ICA Client on Windows Vista

Technote 1412757: NSD generated by Notes 8.5.1 lists wrong OS version for Windows Vista and Windows 2008

Technote 1411347: Lotus Notes 8.5.1 client support for Windows 2008 R2 on Citrix

Technote 1386866: Upgrading a Notes deployment on the Citrix platform—release-specific upgrade matrix

Technote 1406523: Lotus Domino 8.5.1 Administrator Help Errata

Technote 1158619: Are roaming users on a Citrix platform supported?

Technote 1444510: JVM Issue: Timezone problems with Notes Calendar on Citrix Presentation Server 4.5/5.0, on Windows 2003

Technote 1433734: Error: "Invalid directory name or device not ready" occurs when clicking Open button during Notes 8.5.x multi-user install on Citrix

Technote 1396661: Troubleshooting Timezone support for Citrix® clients

Technote 1390167: Running Notes multi-user on Citrix using a custom data directory install can yield a security error at Notes startup

Technotes & Links



Technote 1412455: Customized data directory may cause problems with Windows Roaming User

Technote 1426389: Support for Domino 8.5x ID Vault feature within a Citrix environment

Technote 1418129: Notes Single Login does not work properly on a 64-bit operating system

Technote 1431289: Is Lotus Notes supported in a XenDesktop environment

Technote 1390173: In a Notes multi-user install on Citrix, Notes uninstall may not remove all needed registry settings

Technote 1438725: Lotus Notes Steals Focus from Citrix Password Manager during Login

Technote 1447060: Using MULTIUSERBASEDIR with network drive destination requires an existing directory

Links:

IBM Lotus Notes and Lotus iNotes 8.5.1 on Citrix XenApp 4.5/5.0: A scalability analysis:

(<http://www.ibm.com/developerworks/lotus/documentation/d-ls-notes851xenapp/index.html>)